US011295062B1

(12) **United States Patent**
Fanberg

(10) **Patent No.: US 11,295,062 B1**
(45) **Date of Patent: Apr. 5, 2022**

(54) **USER CONFIGURABLE ELECTRONIC MEDICAL RECORDS BROWSER**

(71) Applicant: **Victor V. Fanberg**, Dublin, OH (US)

(72) Inventor: **Victor V. Fanberg**, Dublin, OH (US)

(73) Assignee: **DateWise, Ltd.**, Dublin, OH (US)

(*) Notice: Subject to any disclaimer, the term of this patent is extended or adjusted under 35 U.S.C. 154(b) by 13 days.

(21) Appl. No.: **17/005,429**

(22) Filed: **Aug. 28, 2020**

Related U.S. Application Data

(63) Continuation-in-part of application No. 16/781,800, filed on Feb. 4, 2020.

(60) Provisional application No. 62/918,580, filed on Feb. 5, 2019.

(51) **Int. Cl.**

G06F 40/106	(2020.01)
G06F 40/174	(2020.01)
G06F 40/258	(2020.01)
G06F 40/114	(2020.01)

(52) **U.S. Cl.**
CPC ***G06F 40/106*** (2020.01); ***G06F 40/114*** (2020.01); ***G06F 40/174*** (2020.01); ***G06F 40/258*** (2020.01)

(58) **Field of Classification Search**
CPC G06F 40/106; G06F 40/157; G06F 40/174
See application file for complete search history.

(56) **References Cited**

U.S. PATENT DOCUMENTS

2017/0004124	A1*	1/2017	Kyre	G06F 40/205
2020/0050845	A1*	2/2020	Foncubierta Rodriguez	G06K 9/00456
2020/0294640	A1*	9/2020	Ginsburg	G16H 15/00

* cited by examiner

Primary Examiner — Scott T Baderman
Assistant Examiner — Seung Woon Jung
(74) *Attorney, Agent, or Firm* — Standley Law Group LLP; Jeffrey S. Standley; Ken W. Pung

(57) **ABSTRACT**

A method of selectively displaying entities from a plurality of documents on a screen. The method includes converting the attribute of an entity into converted text and combining the converted text with the attribute of another entity to yield a prompt-answer pair. The method further includes displaying the prompt-answer pair on a screen while excluding other entities.

24 Claims, 56 Drawing Sheets

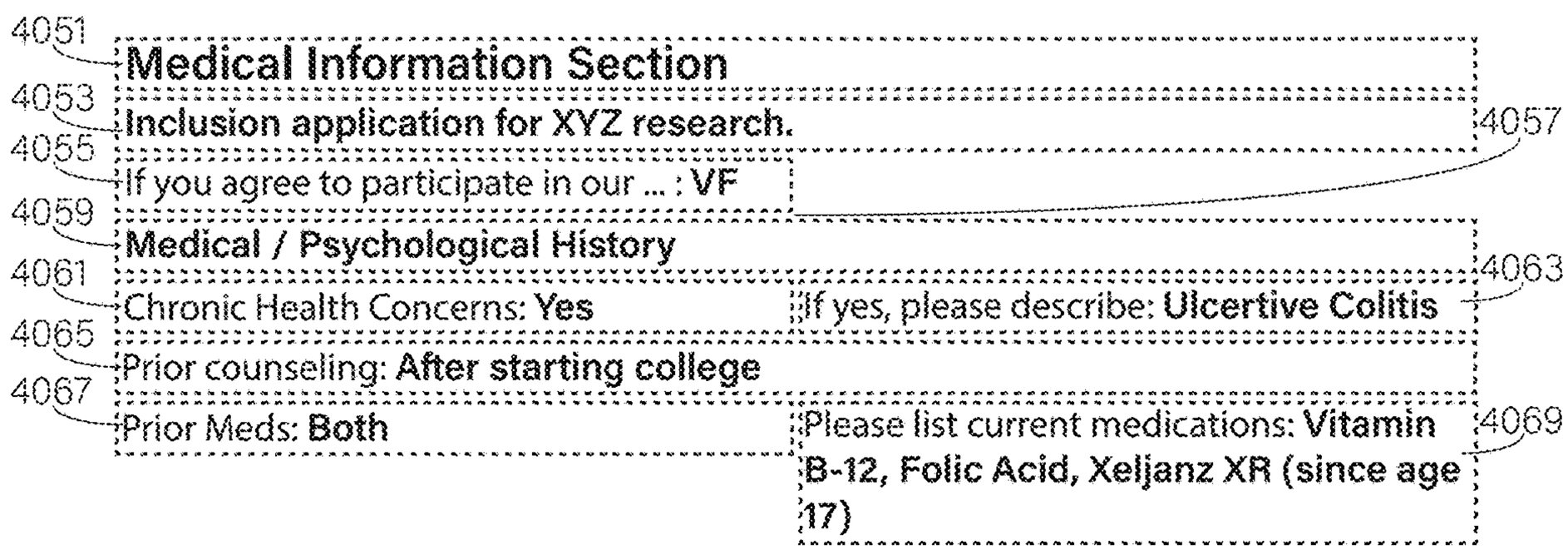

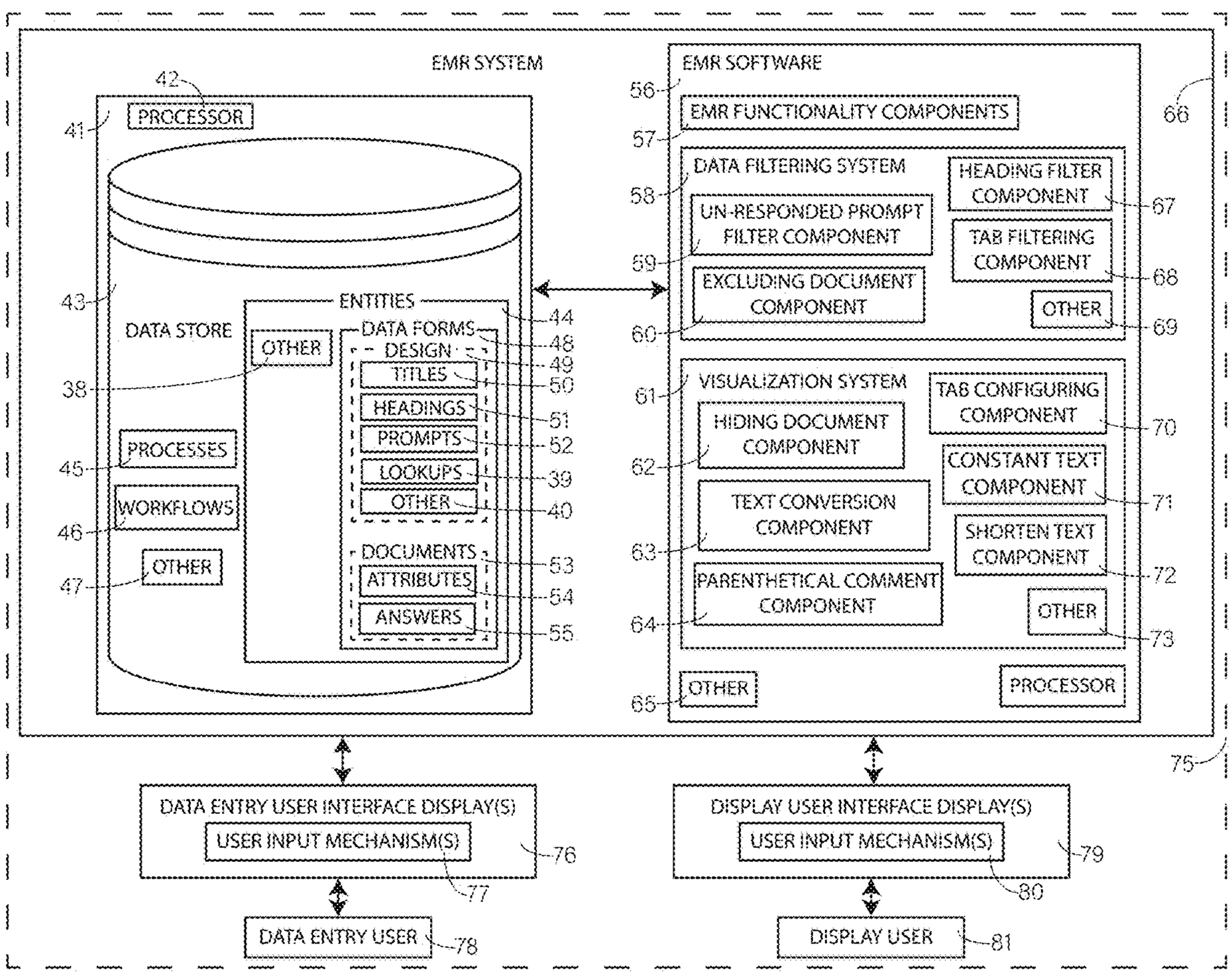
EMR SYSTEM
42
PROCESSOR
41
43
DATA STORE
ENTITIES
44
OTHER
38
DATA FORMS
48
DESIGN
49
TITLES
50
HEADINGS
51
PROMPTS
52
LOOKUPS
39
OTHER
40
PROCESSES
45
WORKFLOWS
46
OTHER
47
DOCUMENTS
53
ATTRIBUTES
54
ANSWERS
55
EMR SOFTWARE
56
EMR FUNCTIONALITY COMPONENTS
57
66
DATA FILTERING SYSTEM
58
HEADING FILTER COMPONENT
67
UN-RESPONDED PROMPT FILTER COMPONENT
59
TAB FILTERING COMPONENT
68
EXCLUDING DOCUMENT COMPONENT
60
OTHER
69
VISUALIZATION SYSTEM
61
TAB CONFIGURING COMPONENT
70
HIDING DOCUMENT COMPONENT
62
CONSTANT TEXT COMPONENT
71
TEXT CONVERSION COMPONENT
63
SHORTEN TEXT COMPONENT
72
PARENTHETICAL COMMENT COMPONENT
64
OTHER
73
OTHER
65
PROCESSOR
75
DATA ENTRY USER INTERFACE DISPLAY(S)
USER INPUT MECHANISM(S)
76
77
DATA ENTRY USER
78
DISPLAY USER INTERFACE DISPLAY(S)
USER INPUT MECHANISM(S)
79
80
DISPLAY USER
81

FIG. 1

Answer style restrictions	Example of data entry fields from a data entry form	Example display value
Multi-select check boxes	Prompt ☒ Answer 1 ☐ Answer 2 ☒ Answer 3	Prompt: **Answer 1 | Answer 3**
Single select option groups	Prompt ● Answer 1 ○ Answer 2 ○ Answer 3	Prompt: **Answer 1**
Combo boxes, multi-select dropdown lists	Prompt [ ] ▾ Answer 1 Answer 2 Answer 3	Prompt: **Answer 1 | Answer 3**
Free text boxes, edit boxes	Prompt Answer (free text)	Prompt: **Answer (free text)**
Likert groups	Prompt ● 1 ○ 2 ○ 3 ○ 4 ○ 5	Prompt: 1
Numeric	Prompt 1	
Yes / No prompts	Prompt ● Yes ○ No	Prompt: **Yes**
Date	Prompt 7/1/90	Prompt: **Jul 1, 1990**
Date with age		Prompt: **Jul 1, 1990 (Age: 29)**
Individual check boxes	Prompt 1 ☒ Answer 1 Prompt 2 ☐ Answer 2 Prompt 3 ☒ Answer 3 Answer 4 ☒ ☒ Answer 5	Prompt 1: **Answer 1** Prompt 3: **Answer 3** **Answer 4** **Answer 5**

100 102 104 106 108 110 112 114 116 118 120 122 130 128 126 136 124 132 134

FIG. 2

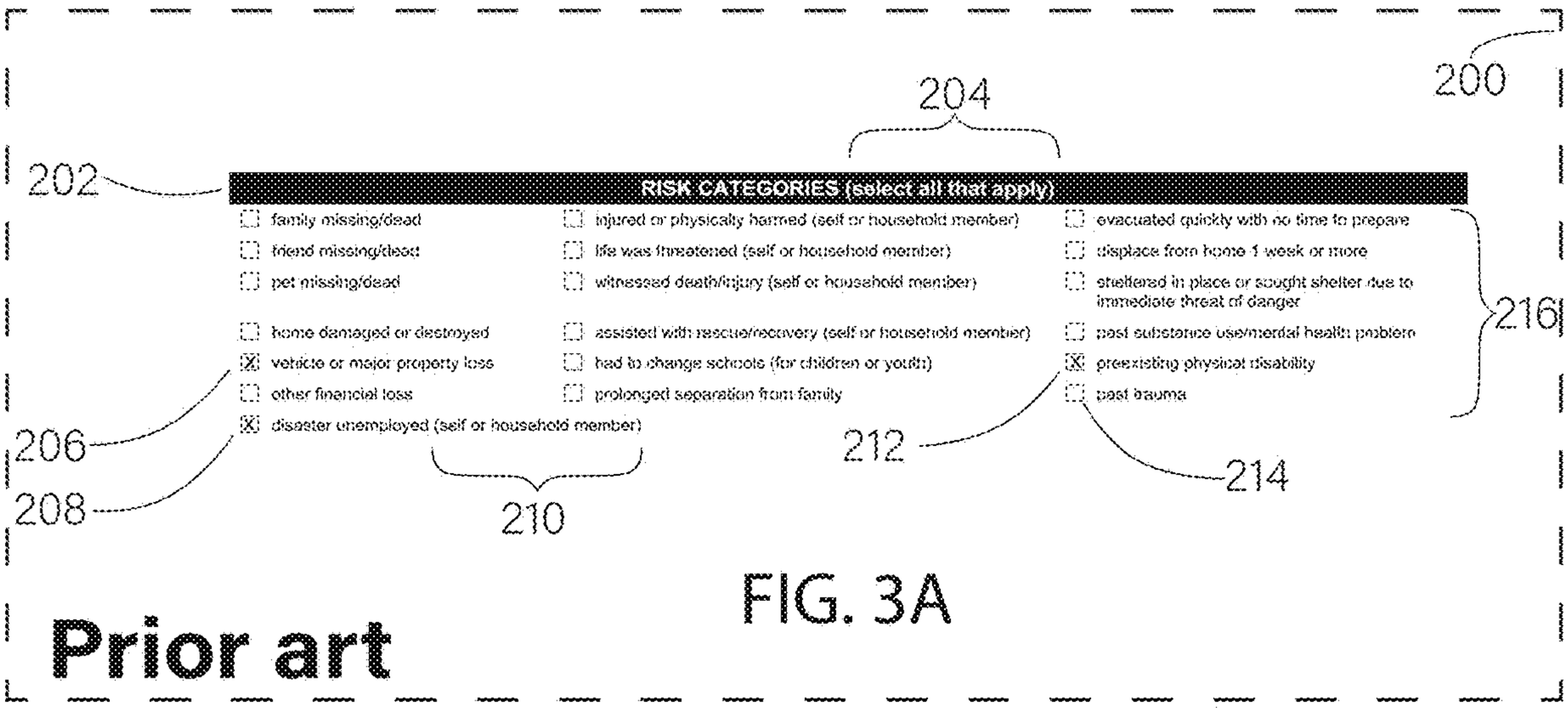

FIG. 3A

Prior art

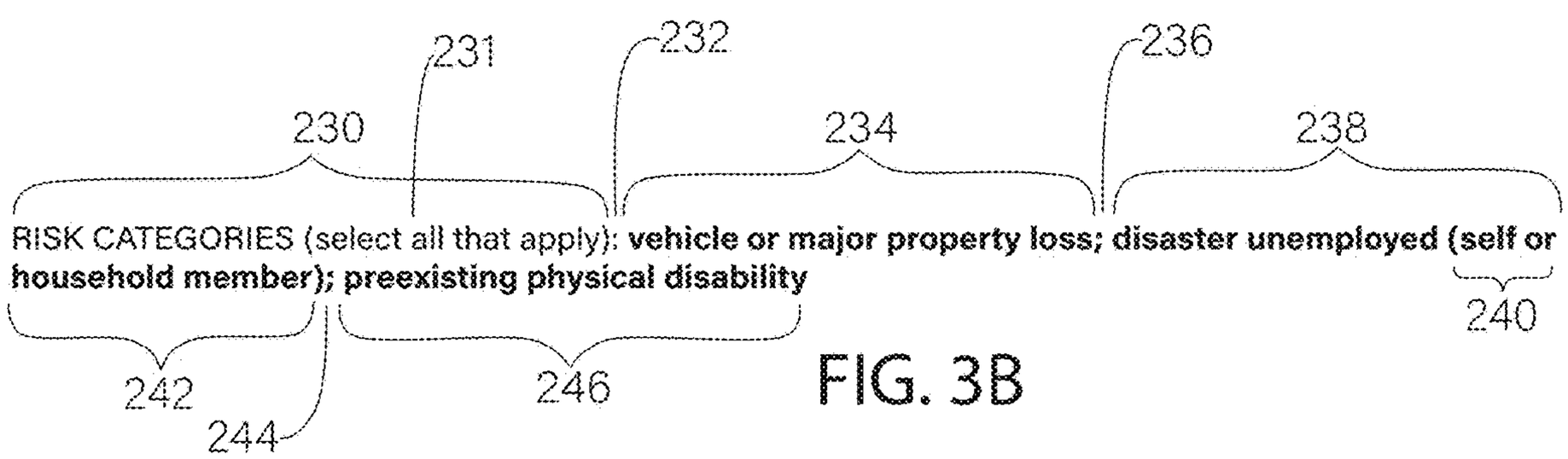

FIG. 3B

FIG. 3C

300 302 304 306

LOCATION OF SERVICE (select one)

- ○ school and child care (all ages through college)
- ○ community center (e.g., recreation club)
- ○ provider site/mental health agency (agency involved with the CCP)
- ○ workplace (workplace of the disaster survivor and/or first responder)
- ○ disaster recovery center (e.g., Federal Emergency Management Agency [FEMA], American Red Cross)
- ○ place of worship (e.g., church, synagogue, mosque)
- ○ retail (e.g., restaurant, mall, shopping center, store)
- ○ public place/event (e.g., street, sidewalk, town square, fair, festival, sports)
- ● temporary home (including friend or family homes, group homes, shelters, apartments, trailers, and other dwellings)
  - ○ IF A TEMPORARY HOME: PLEASE CHECK THIS BOX IF ANY CHILDREN UNDER AGE 18 LIVE IN THIS HOME.
- ○ permanent home
  - ○ IF A PERMANENT HOME: PLEASE CHECK THIS BOX IF ANY CHILDREN UNDER AGE 18 LIVE IN THIS HOME.
- ○ phone counseling (15 minutes or longer)
  - ○ IF HOTLINE, HELPLINE, or CRISIS LINE, please **check here.**
- ○ medical center (e.g., doctor, dentist, hospital, mental health specialty center)
- ○ other (specify in box) _____

308

Prior art

FIG. 4A

320 322 324

LOCATION OF SERVICE (select one): **temporary home (including friend or family homes, group homes, shelters, apartments, trailers, and other dwellings)**

FIG. 4B

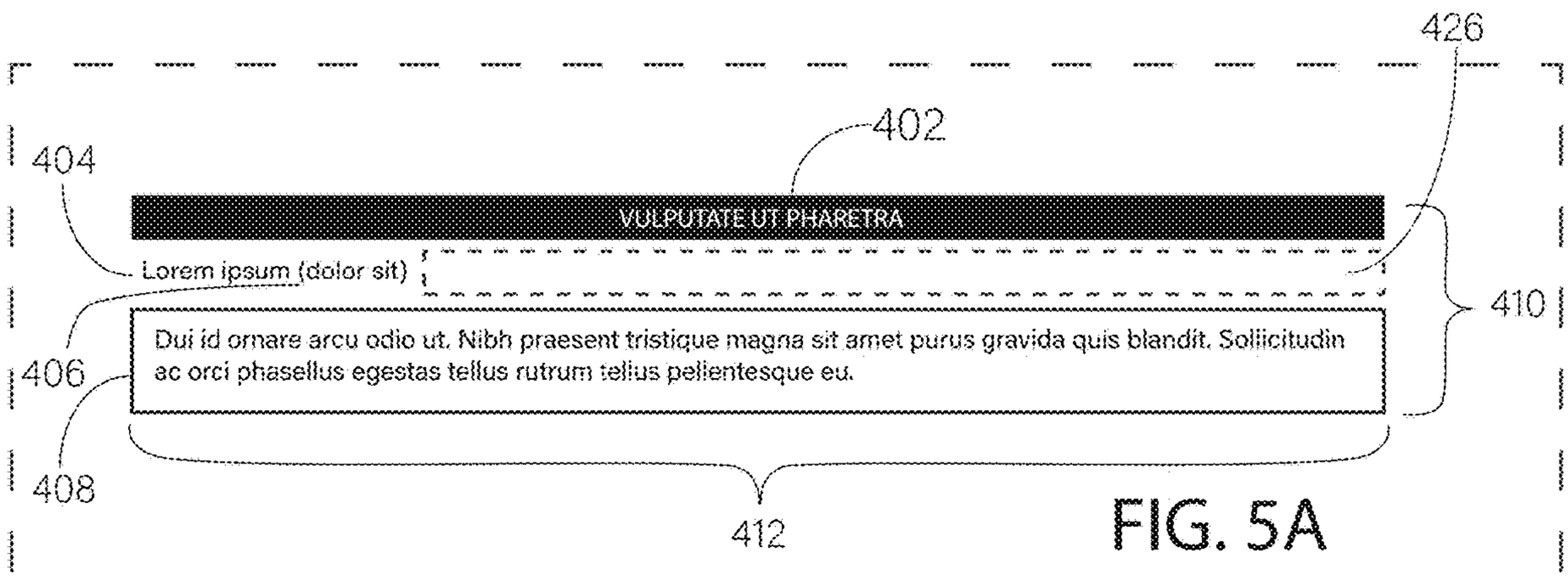

FIG. 5A

400

Prior art

FIG. 5B

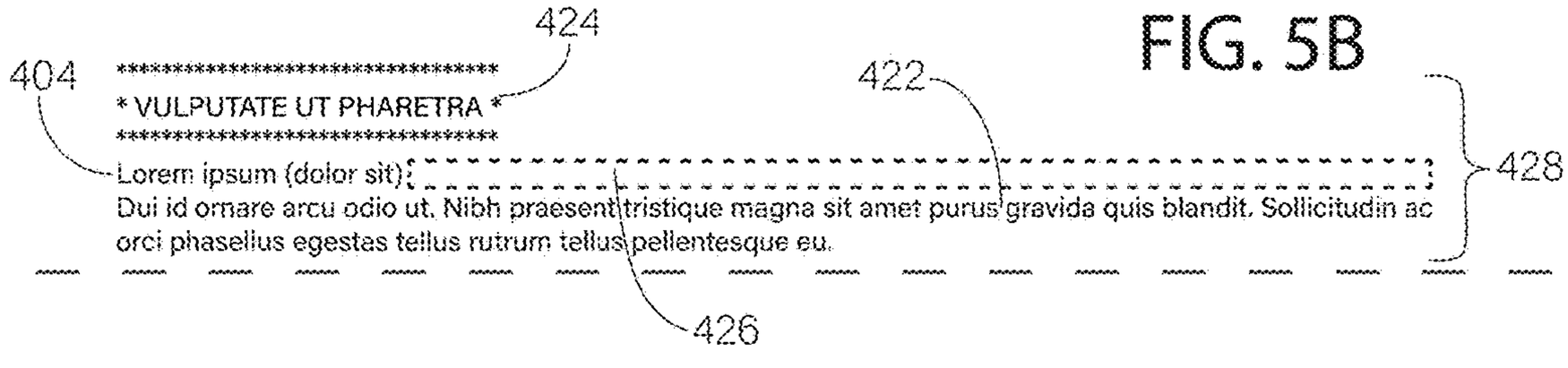

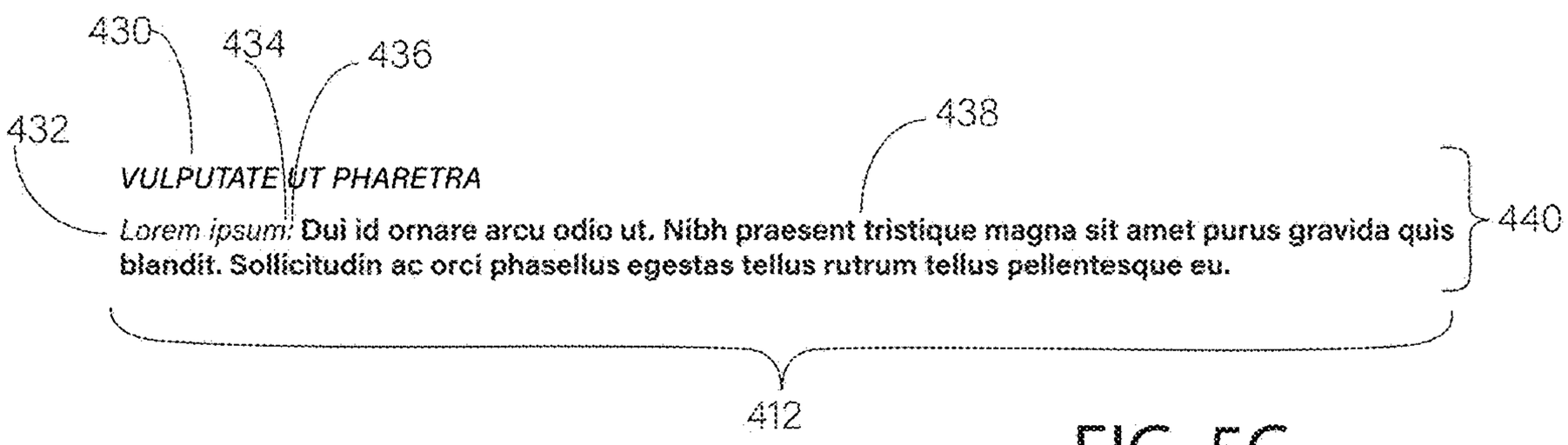

FIG. 5C

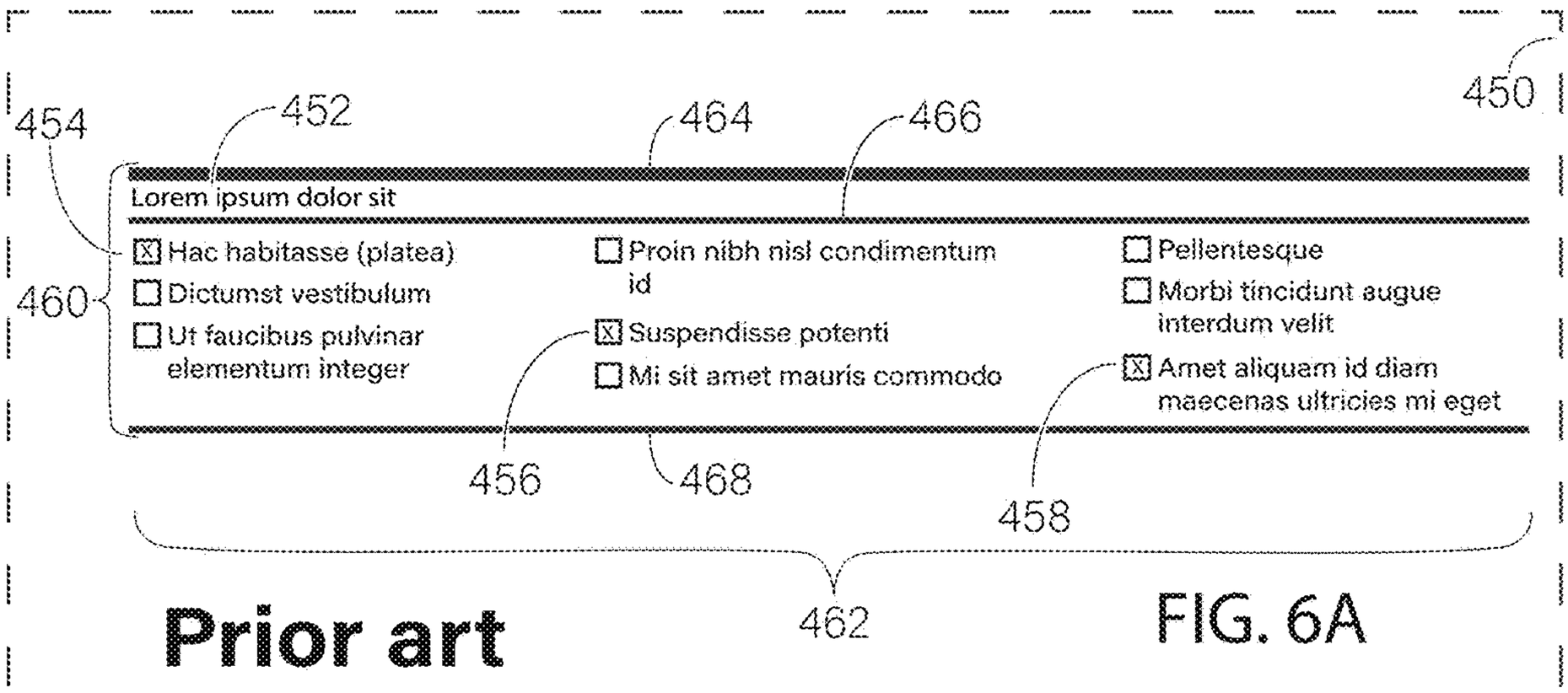

FIG. 6A

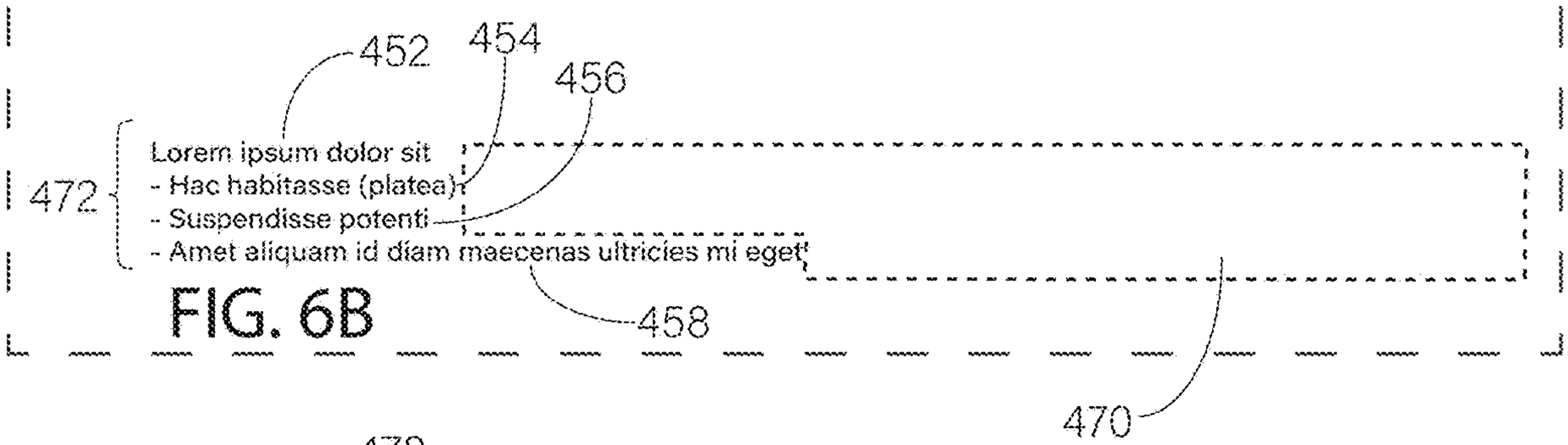

FIG. 6B

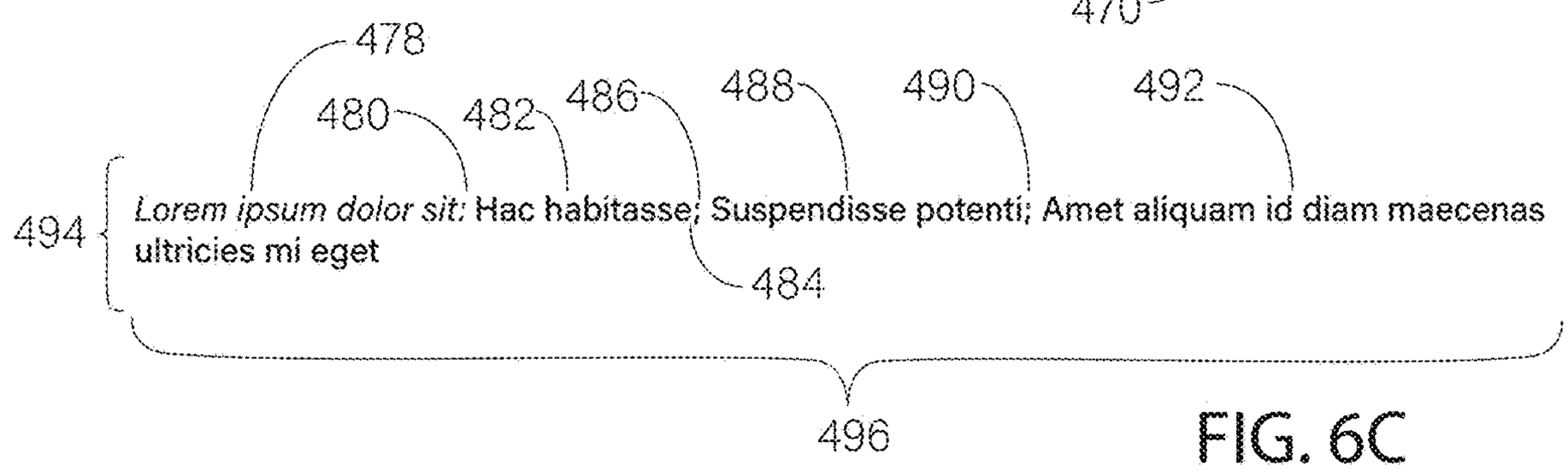

FIG. 6C

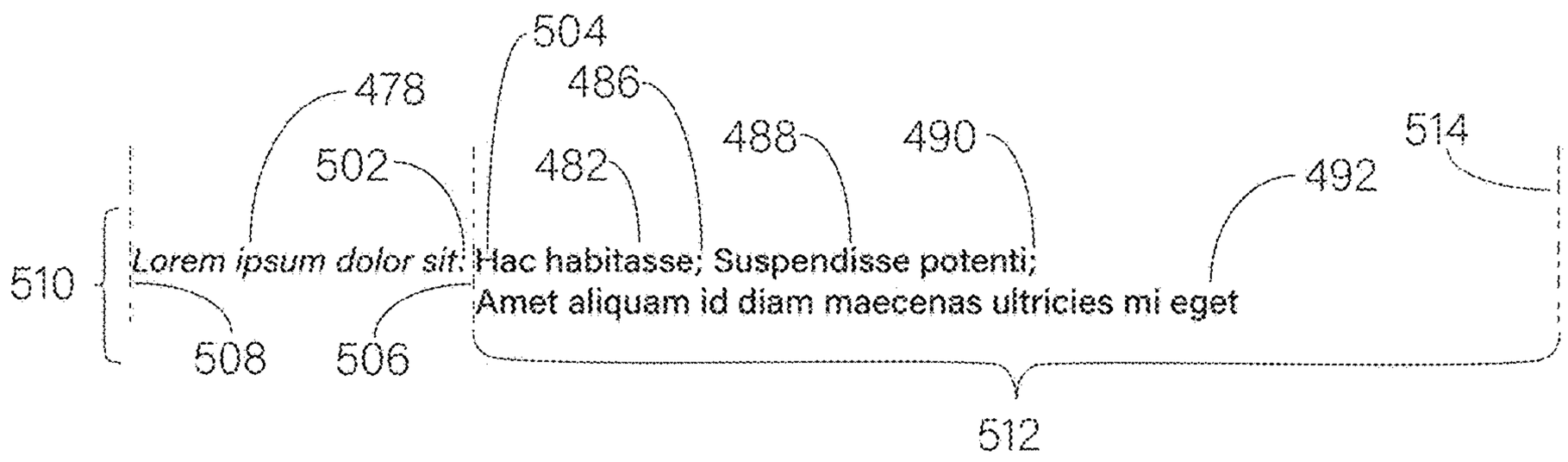

FIG. 6D

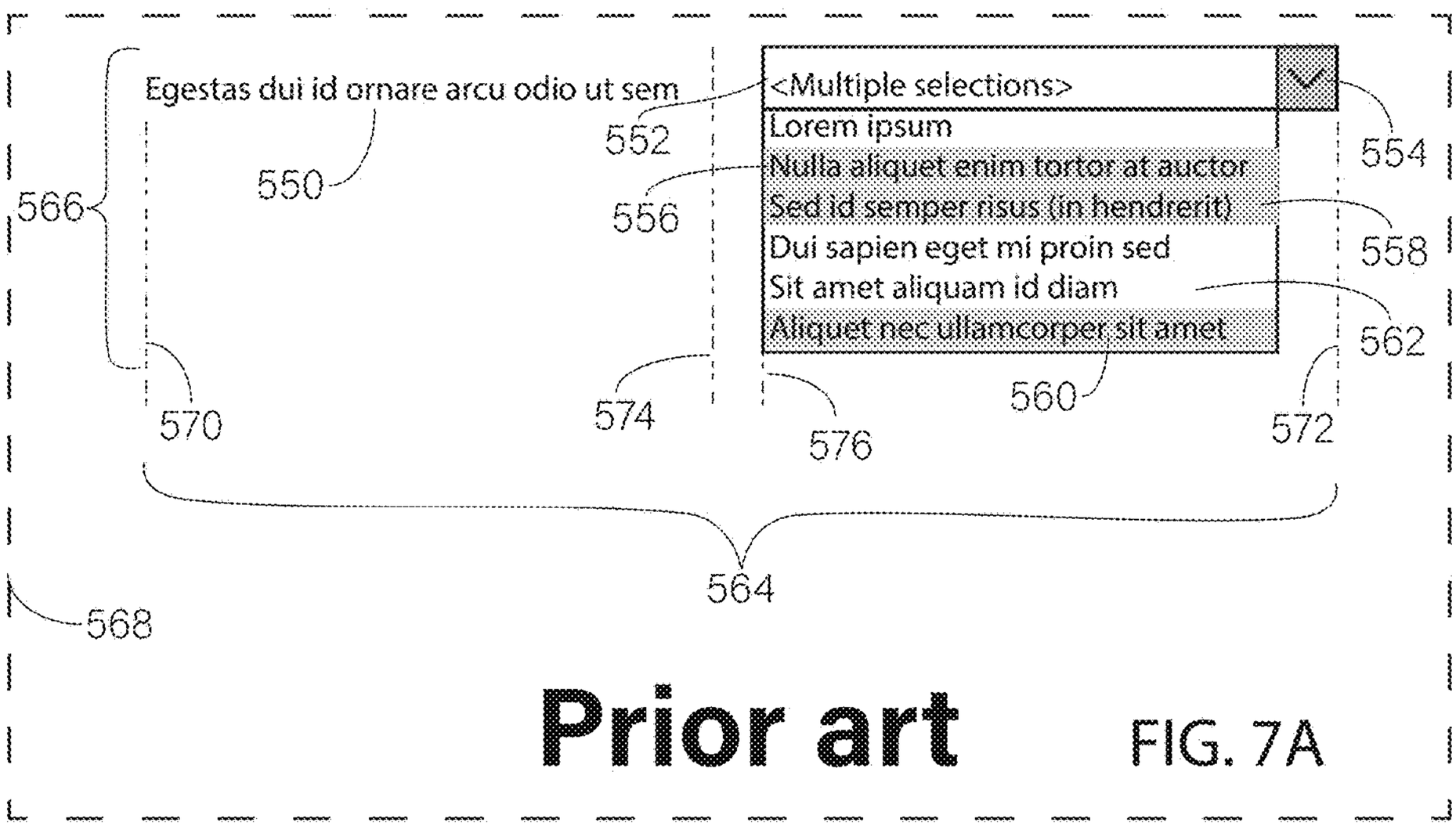

Prior art FIG. 7A

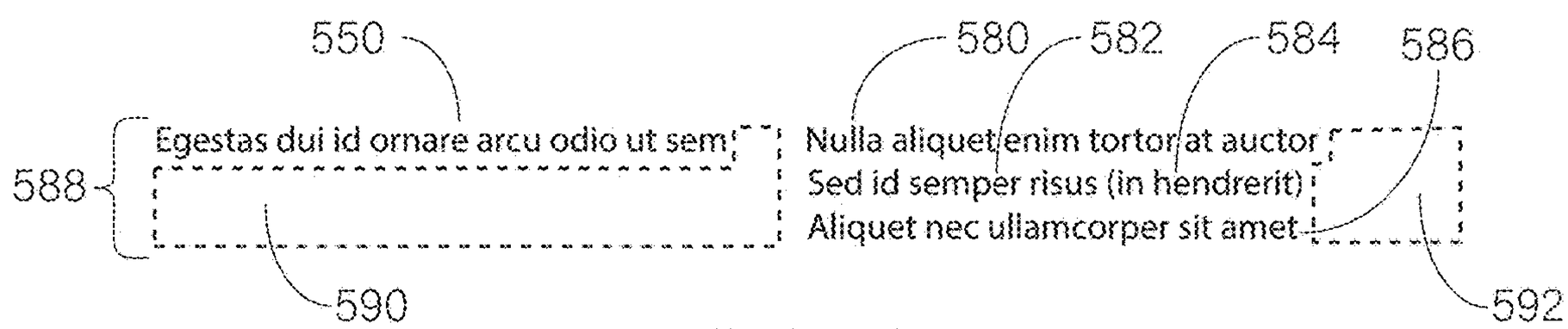

FIG. 7B

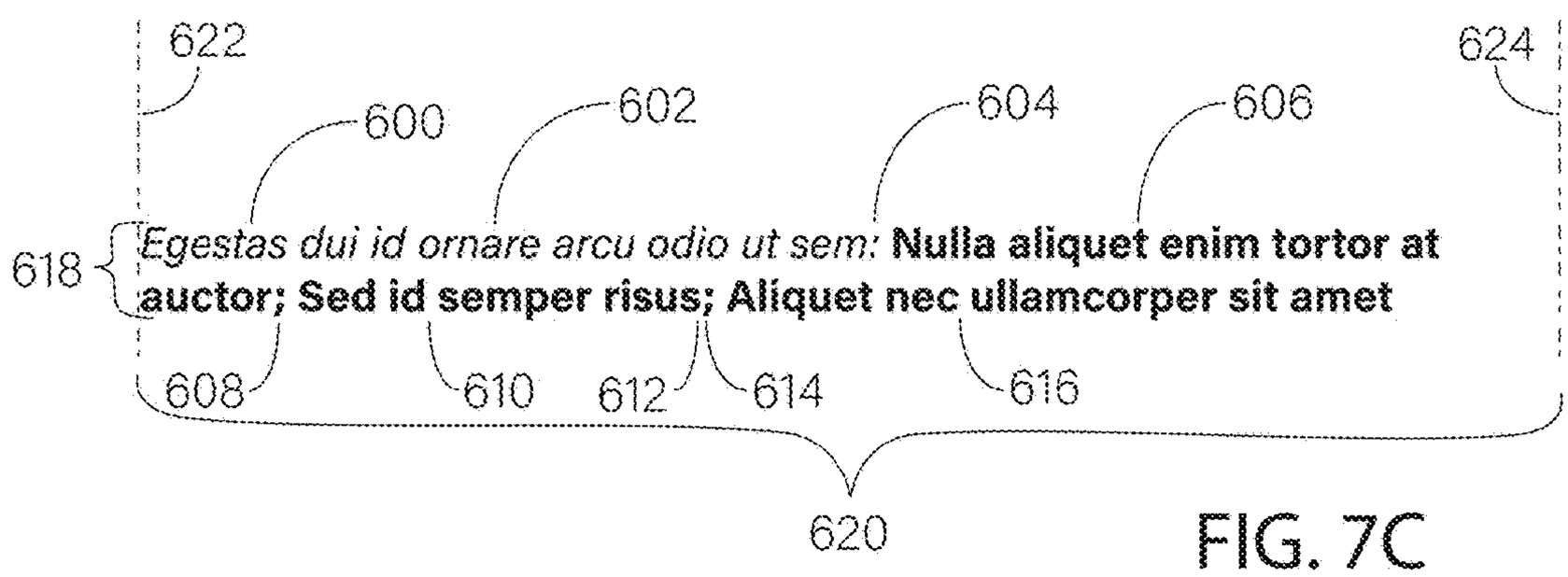

FIG. 7C

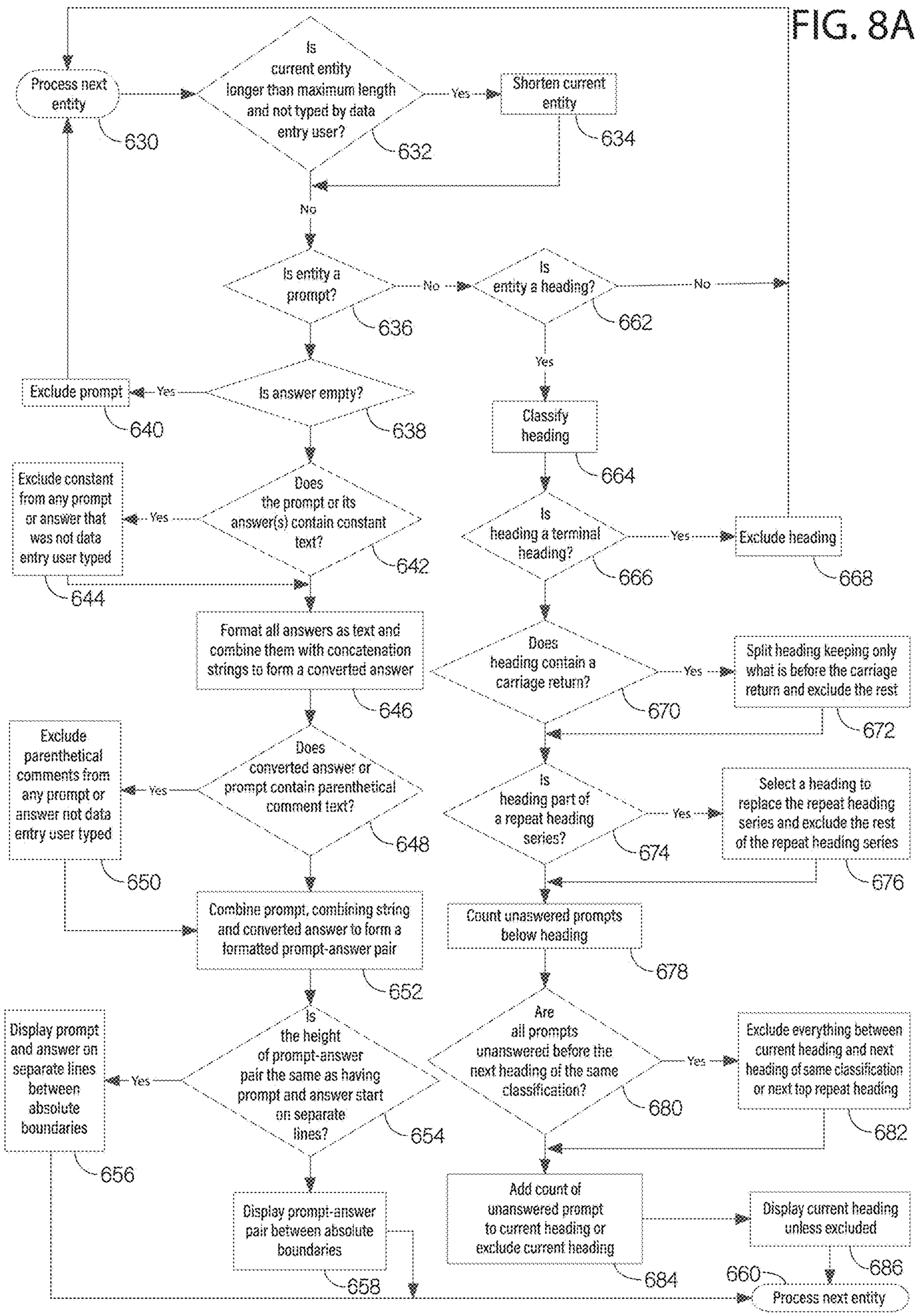
FIG. 8A
Process next entity
630
Is current entity longer than maximum length and not typed by data entry user?
632
Yes
Shorten current entity
634
No
Is entity a prompt?
636
No
Is entity a heading?
662
No
Yes
Is answer empty?
638
Yes
Exclude prompt
640
Classify heading
664
Does the prompt or its answer(s) contain constant text?
642
Yes
Exclude constant from any prompt or answer that was not data entry user typed
644
Is heading a terminal heading?
666
Yes
Exclude heading
668
Format all answers as text and combine them with concatenation strings to form a converted answer
646
Does heading contain a carriage return?
670
Yes
Split heading keeping only what is before the carriage return and exclude the rest
672
Does converted answer or prompt contain parenthetical comment text?
648
Yes
Exclude parenthetical comments from any prompt or answer not data entry user typed
650
Is heading part of a repeat heading series?
674
Yes
Select a heading to replace the repeat heading series and exclude the rest of the repeat heading series
676
Combine prompt, combining string and converted answer to form a formatted prompt-answer pair
652
Count unanswered prompts below heading
678
Is the height of prompt-answer pair the same as having prompt and answer start on separate lines?
654
Yes
Display prompt and answer on separate lines between absolute boundaries
656
Are all prompts unanswered before the next heading of the same classification?
680
Yes
Exclude everything between current heading and next heading of same classification or next top repeat heading
682
Display prompt-answer pair between absolute boundaries
658
Add count of unanswered prompt to current heading or exclude current heading
684
Display current heading unless excluded
686
660
Process next entity

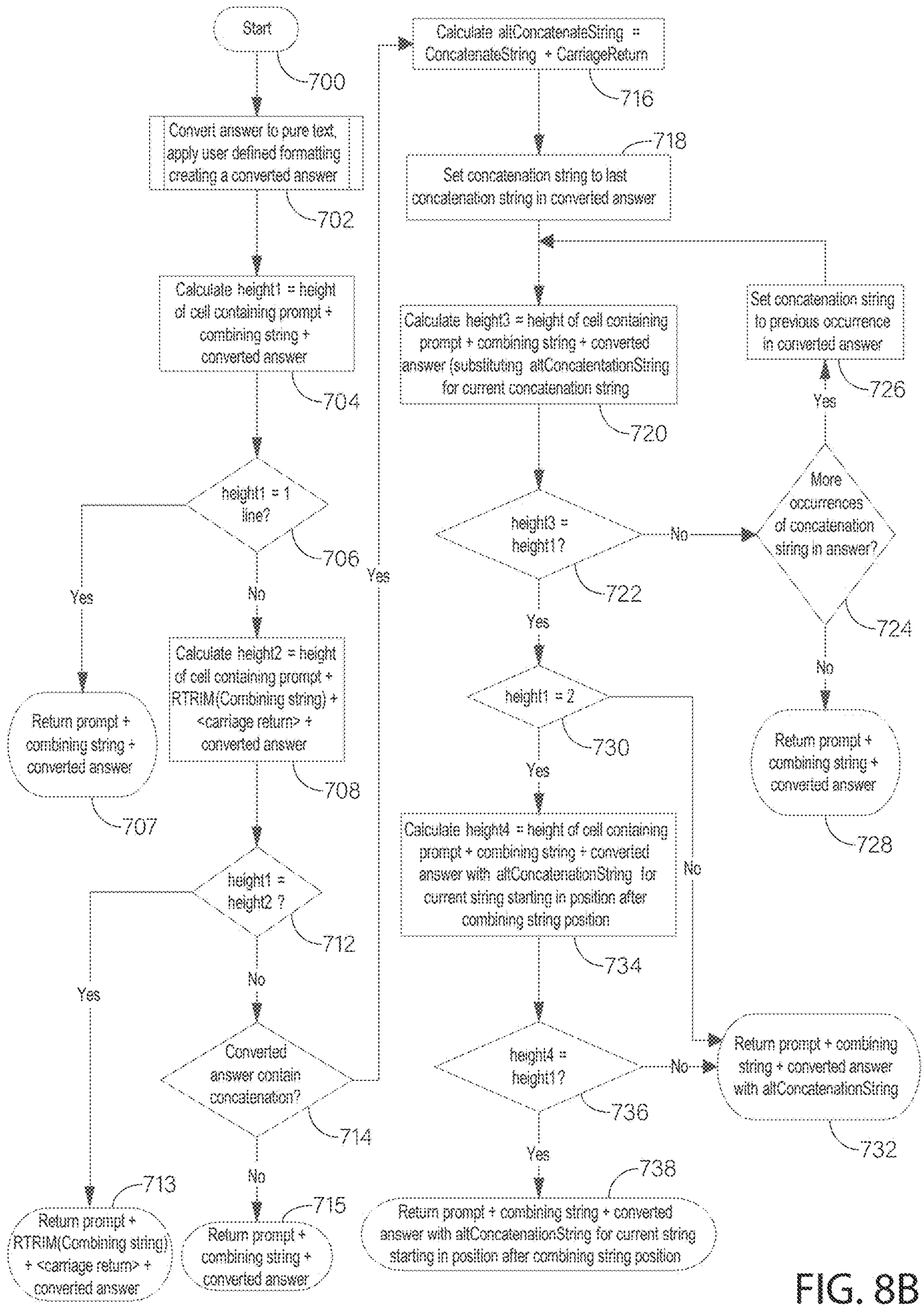
Start
700
Convert answer to pure text, apply user defined formatting creating a converted answer
702
Calculate height1 = height of cell containing prompt + combining string + converted answer
704
height1 = 1 line?
706
Yes
No
Return prompt + combining string + converted answer
707
Calculate height2 = height of cell containing prompt + RTRIM(Combining string) + <carriage return> + converted answer
708
height1 = height2 ?
712
Yes
No
Converted answer contain concatenation?
714
Yes
No
Return prompt + RTRIM(Combining string) + <carriage return> + converted answer
713
Return prompt + combining string + converted answer
715
Calculate altConcatenateString = ConcatenateString + CarriageReturn
716
Set concatenation string to last concatenation string in converted answer
718
Calculate height3 = height of cell containing prompt + combining string + converted answer (substituting altConcatentationString for current concatenation string
720
height3 = height1?
722
Yes
No
More occurrences of concatenation string in answer?
724
Yes
No
Set concatenation string to previous occurrence in converted answer
726
Return prompt + combining string + converted answer
728
height1 = 2
730
Yes
No
Calculate height4 = height of cell containing prompt + combining string + converted answer with altConcatenationString for current string starting in position after combining string position
734
height4 = height1?
736
Yes
No
Return prompt + combining string + converted answer with altConcatenationString
732
Return prompt + combining string + converted answer with altConcatenationString for current string starting in position after combining string position
738

FIG. 8B

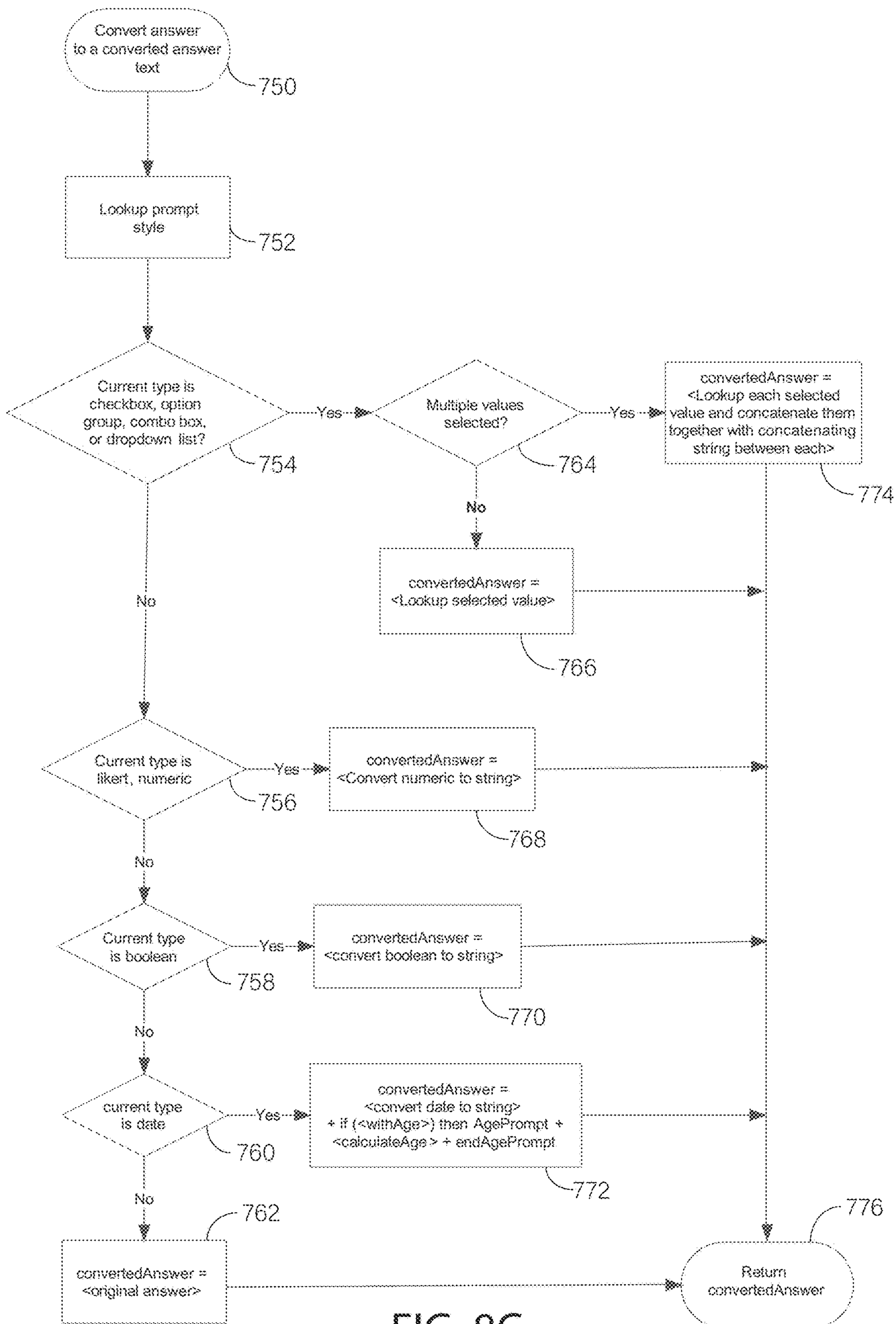
Convert answer to a converted answer text
750
Lookup prompt style
752
Current type is checkbox, option group, combo box, or dropdown list?
754
Yes
Multiple values selected?
764
Yes
convertedAnswer = <Lookup each selected value and concatenate them together with concatenating string between each>
774
No
convertedAnswer = <Lookup selected value>
766
No
Current type is likert, numeric
756
Yes
convertedAnswer = <Convert numeric to string>
768
No
Current type is boolean
758
Yes
convertedAnswer = <convert boolean to string>
770
No
current type is date
760
Yes
convertedAnswer = <convert date to string> + if (<withAge>) then AgePrompt + <calculateAge> + endAgePrompt
772
No
762
convertedAnswer = <original answer>
776
Return convertedAnswer

FIG. 8C

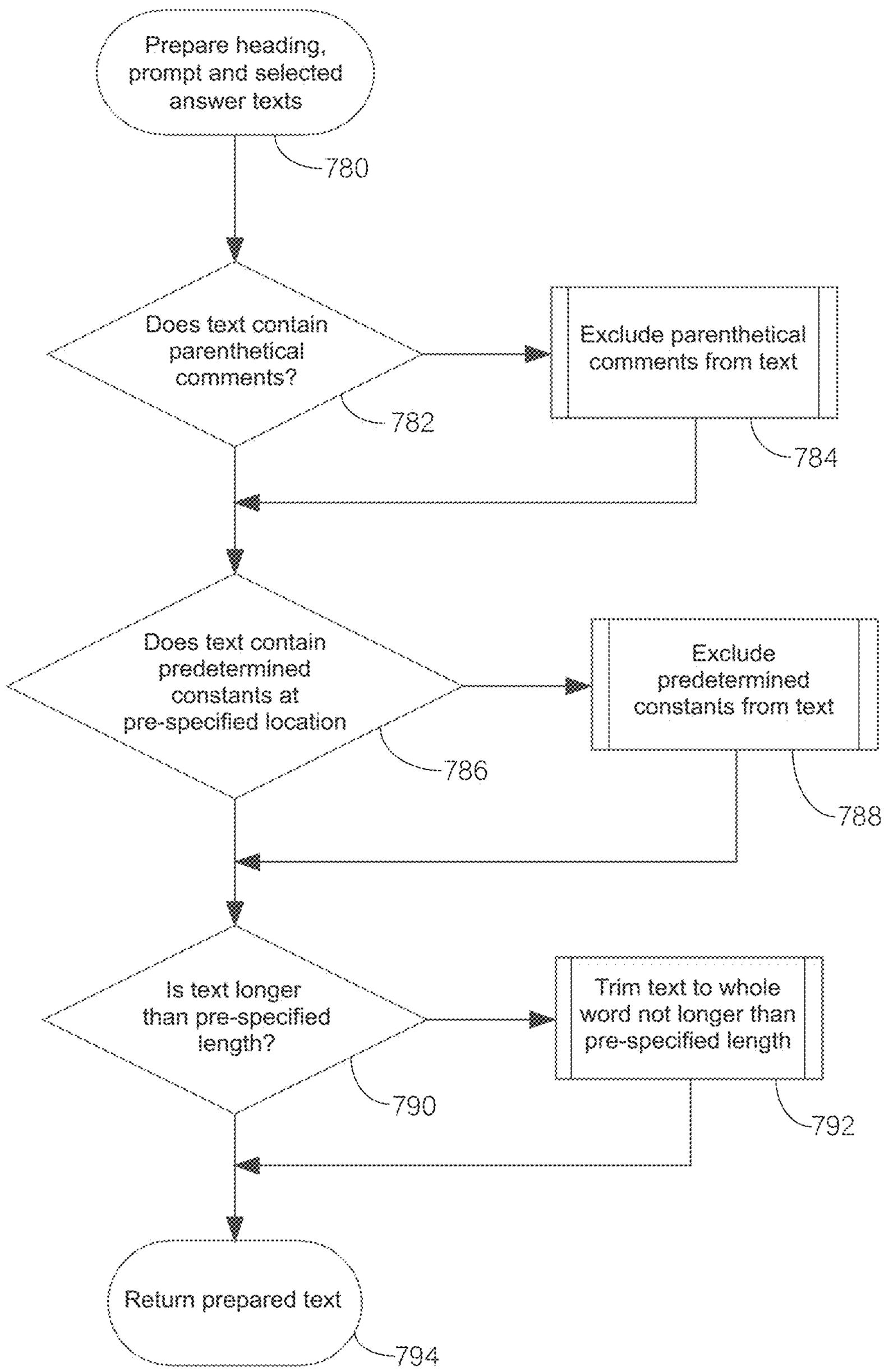
Prepare heading, prompt and selected answer texts
780
Does text contain parenthetical comments?
782
Exclude parenthetical comments from text
784
Does text contain predetermined constants at pre-specified location
786
Exclude predetermined constants from text
788
Is text longer than pre-specified length?
790
Trim text to whole word not longer than pre-specified length
792
Return prepared text
794

FIG. 8D

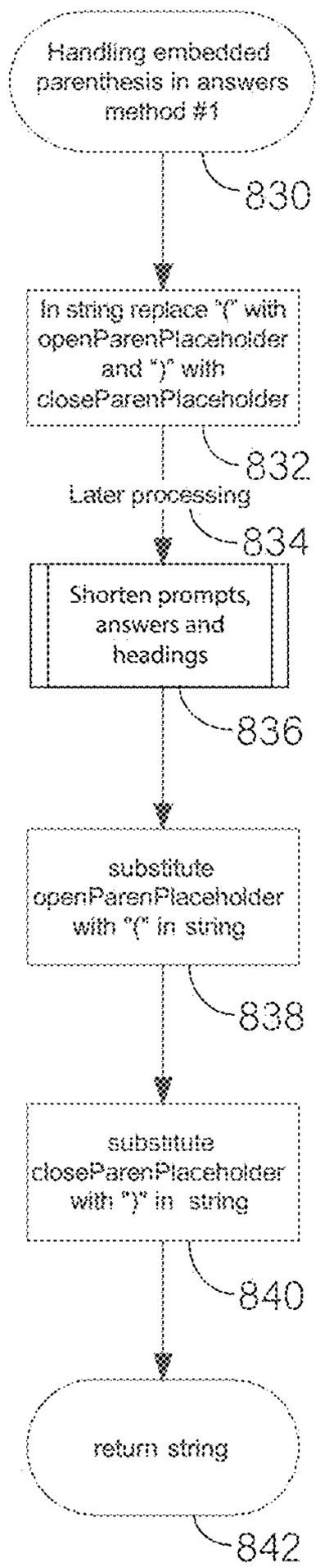
Handling embedded parenthesis in answers method #1
830
In string replace "(" with openParenPlaceholder and ")" with closeParenPlaceholder
832
Later processing
834
Shorten prompts, answers and headings
836
substitute openParenPlaceholder with "(" in string
838
substitute closeParenPlaceholder with ")" in string
840
return string
842

FIG. 9

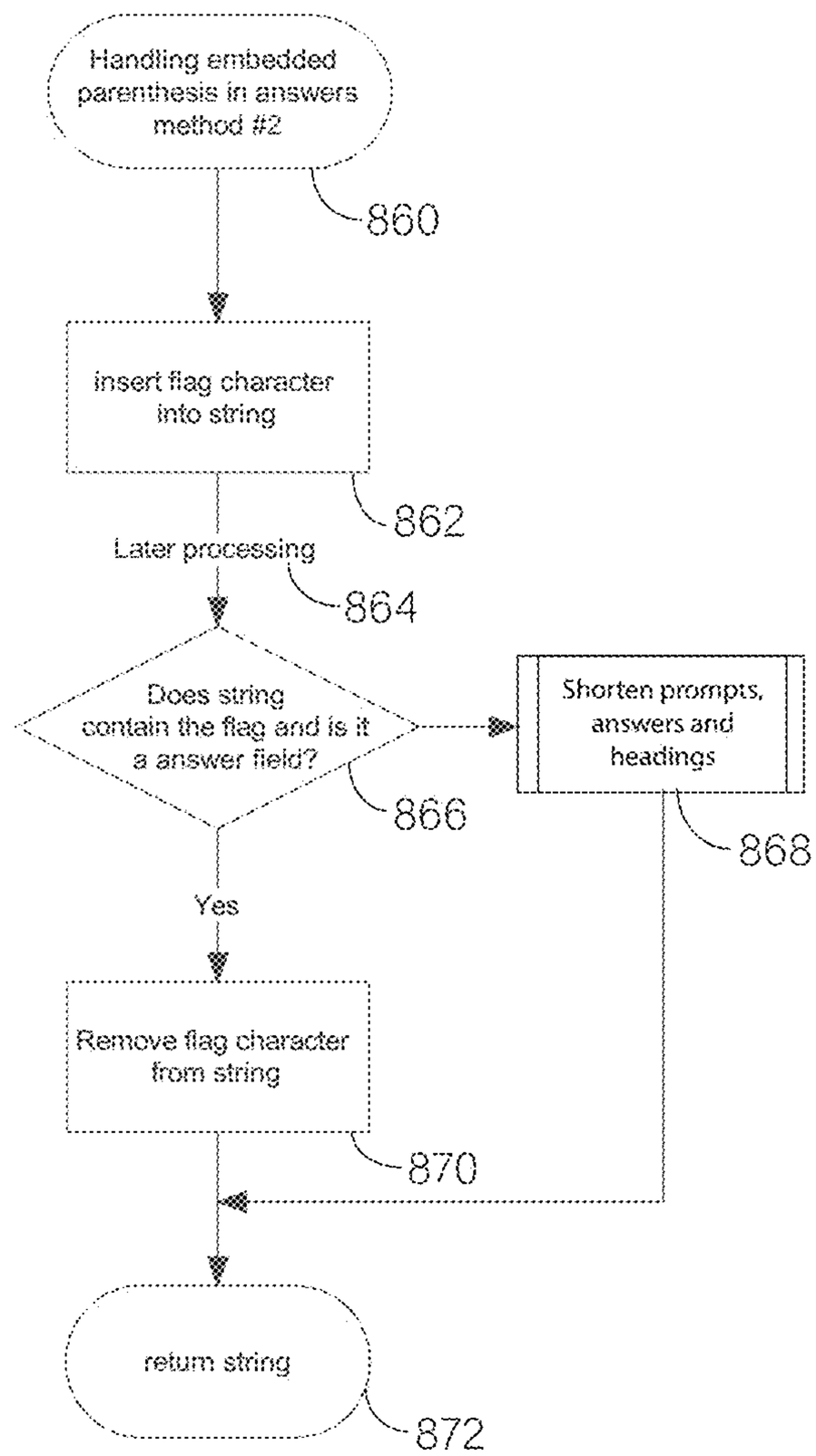
Handling embedded parenthesis in answers method #2
860
insert flag character into string
862
Later processing
864
Does string contain the flag and is it a answer field?
866
Shorten prompts, answers and headings
868
Yes
Remove flag character from string
870
return string
872

FIG. 10

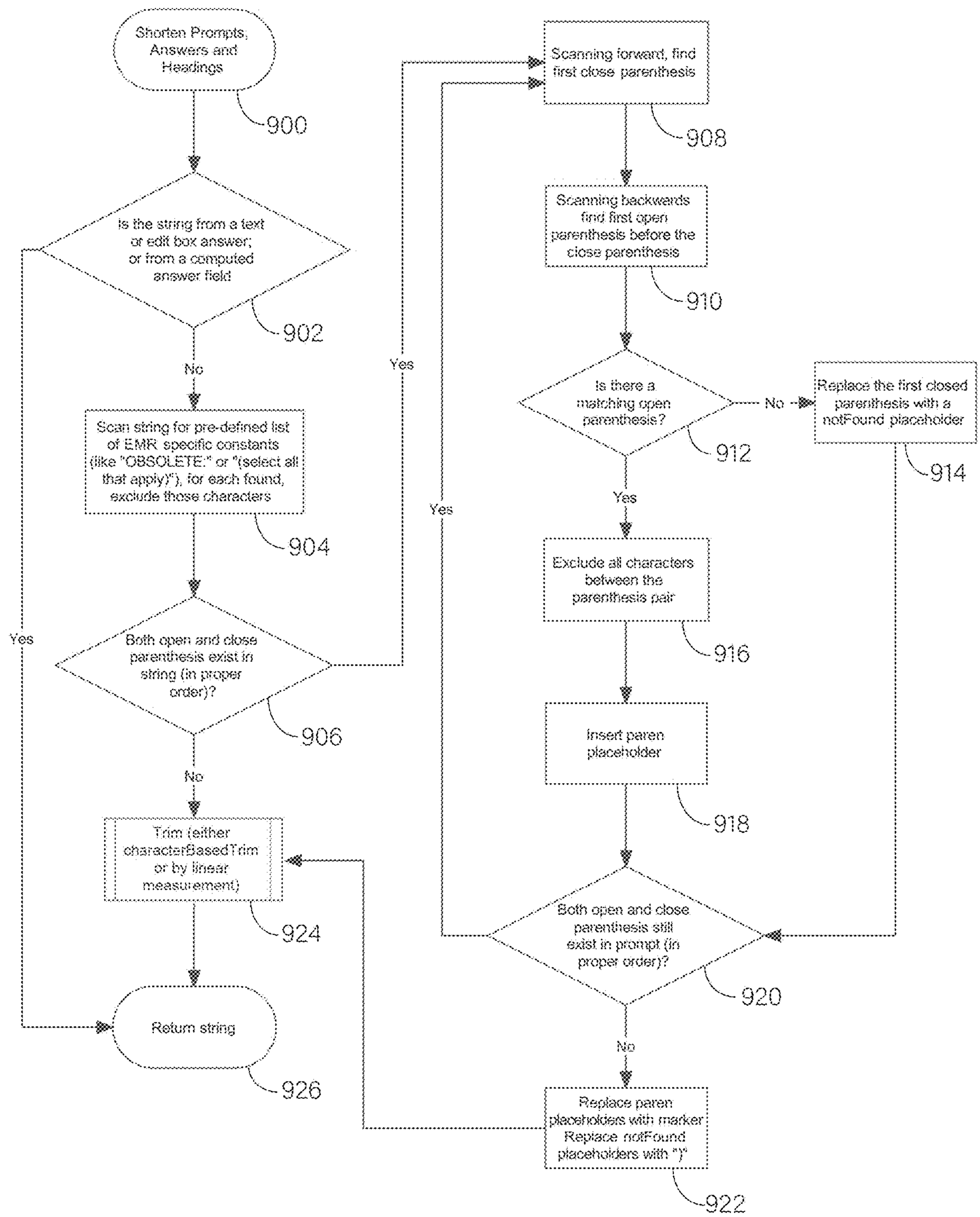
Shorten Prompts, Answers and Headings
900
Is the string from a text or edit box answer; or from a computed answer field
902
No
Yes
Scan string for pre-defined list of EMR specific constants (like "OBSOLETE:" or "(select all that apply)"), for each found, exclude those characters
904
Yes
Both open and close parenthesis exist in string (in proper order)?
906
No
Trim (either characterBasedTrim or by linear measurement)
924
Return string
926
Yes
Scanning forward, find first close parenthesis
908
Scanning backwards find first open parenthesis before the close parenthesis
910
Is there a matching open parenthesis?
912
No
Replace the first closed parenthesis with a notFound placeholder
914
Yes
Exclude all characters between the parenthesis pair
916
Insert paren placeholder
918
Both open and close parenthesis still exist in prompt (in proper order)?
920
No
Replace paren placeholders with marker Replace notFound placeholders with ")"
922

FIG. 11

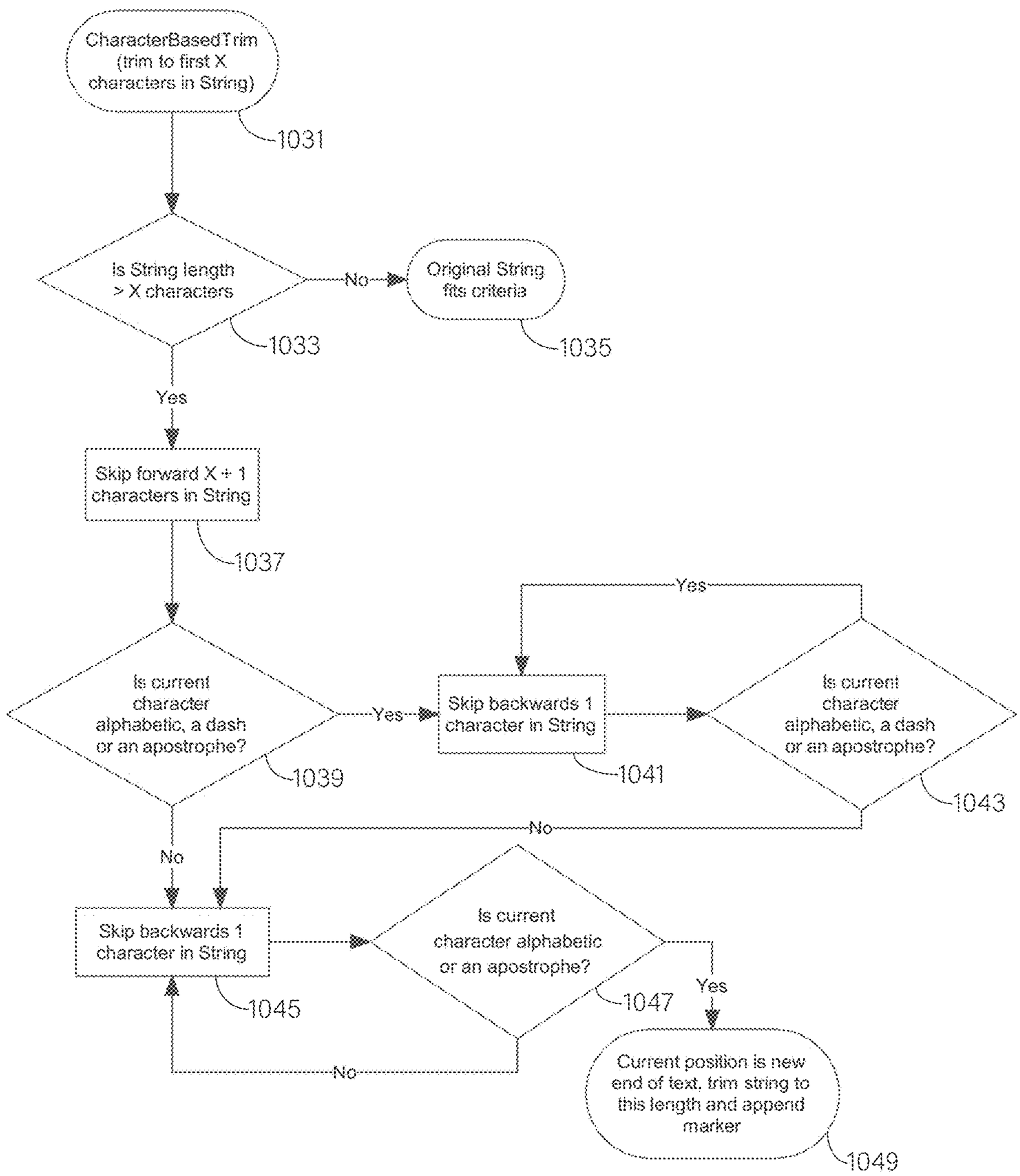
CharacterBasedTrim (trim to first X characters in String)
1031
Is String length > X characters
No
Original String fits criteria
1033
1035
Yes
Skip forward X + 1 characters in String
1037
Yes
Is current character alphabetic, a dash or an apostrophe?
Yes
Skip backwards 1 character in String
Is current character alphabetic, a dash or an apostrophe?
1039
1041
1043
No
No
Skip backwards 1 character in String
Is current character alphabetic or an apostrophe?
1045
1047
Yes
No
Current position is new end of text, trim string to this length and append marker
1049

FIG. 12

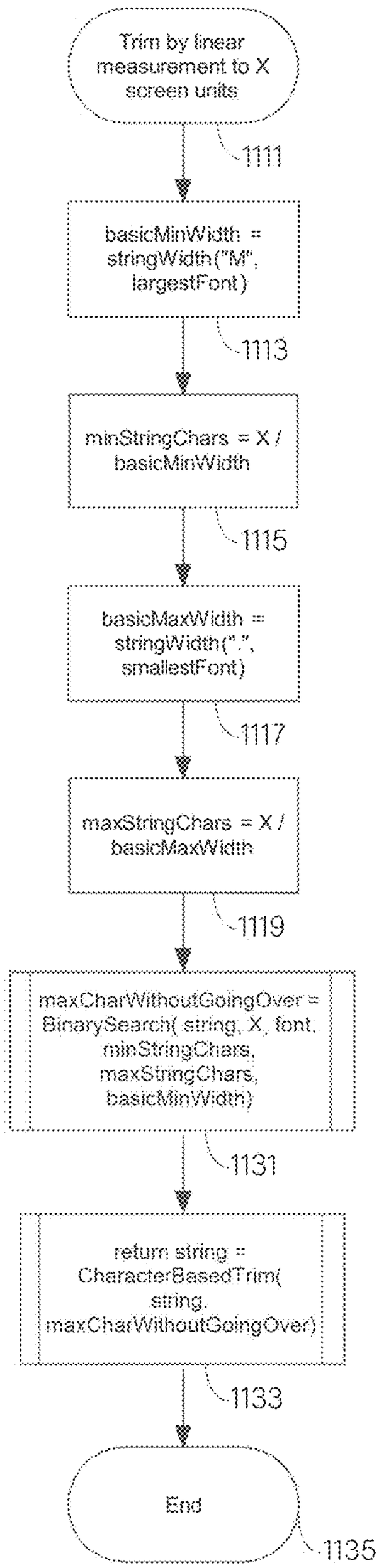
Trim by linear measurement to X screen units
1111
basicMinWidth = stringWidth("M", largestFont)
1113
minStringChars = X / basicMinWidth
1115
basicMaxWidth = stringWidth(".", smallestFont)
1117
maxStringChars = X / basicMaxWidth
1119
maxCharWithoutGoingOver = BinarySearch(string, X, font, minStringChars, maxStringChars, basicMinWidth)
1131
return string = CharacterBasedTrim(string, maxCharWithoutGoingOver)
1133
End
1135

FIG. 13

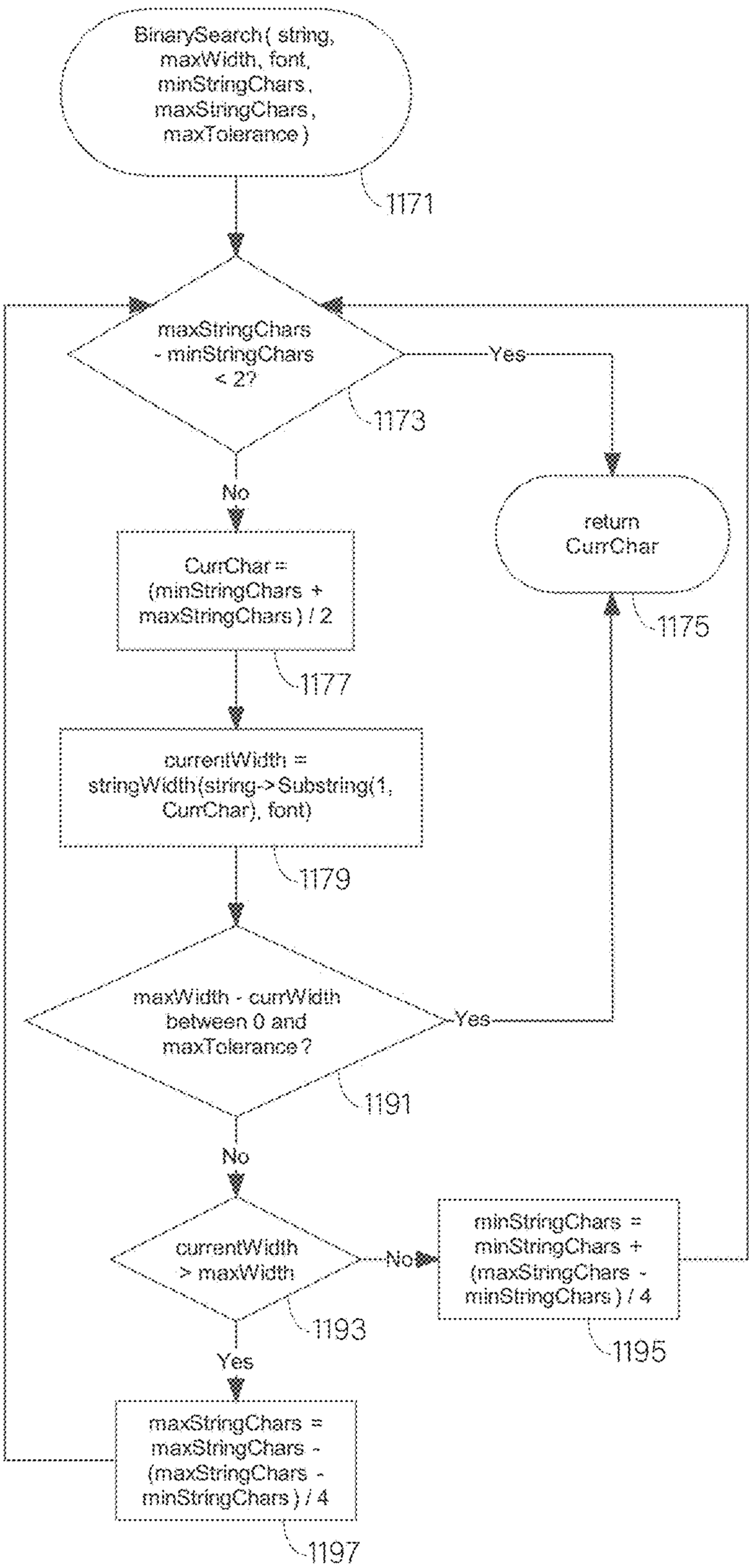
BinarySearch(string, maxWidth, font, minStringChars, maxStringChars, maxTolerance)
1171
maxStringChars - minStringChars < 2?
1173
Yes
No
return CurrChar
1175
CurrChar = (minStringChars + maxStringChars) / 2
1177
currentWidth = stringWidth(string->Substring(1, CurrChar), font)
1179
maxWidth - currWidth between 0 and maxTolerance ?
1191
Yes
No
currentWidth > maxWidth
1193
No
minStringChars = minStringChars + (maxStringChars - minStringChars) / 4
1195
Yes
maxStringChars = maxStringChars - (maxStringChars - minStringChars) / 4
1197

FIG. 14

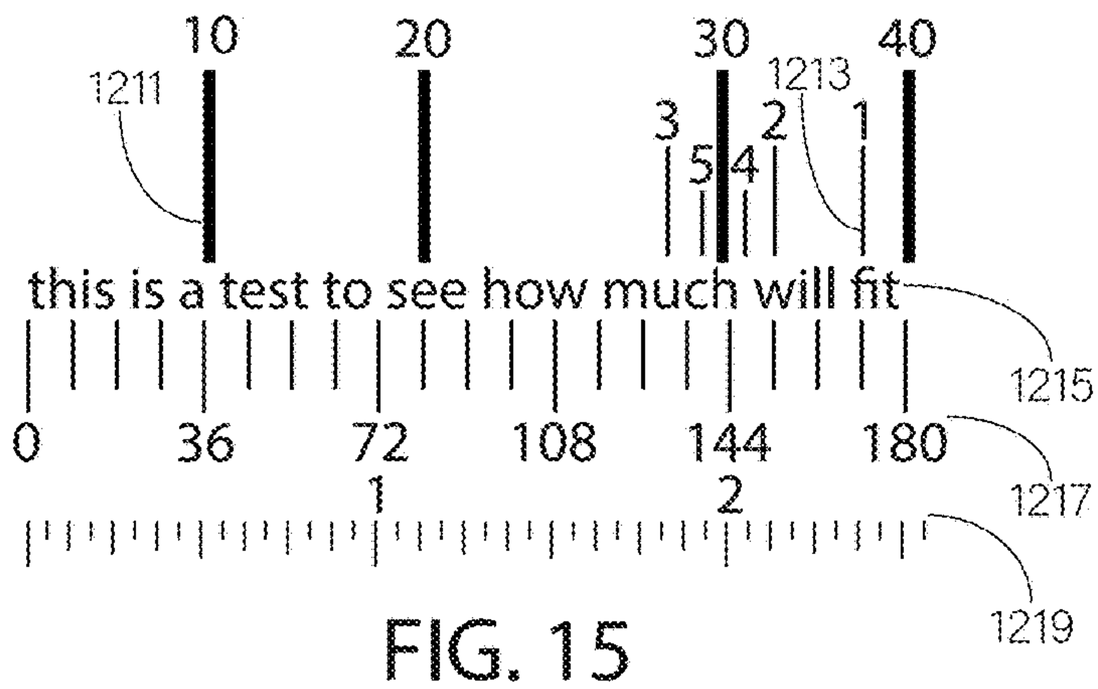

FIG. 15

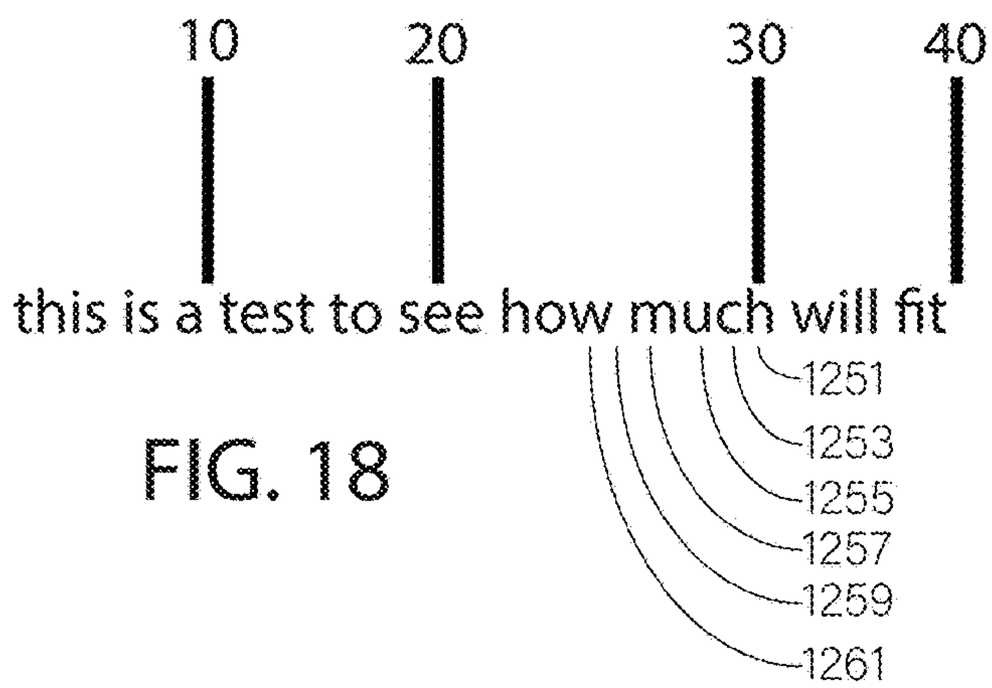

FIG. 18

1231 1233

Step No	Computed value
1113	9.6
1115	15
1119	60

FIG. 16

1235 1237 1239 1241 1243 1245 1247 1249

	Starting					Ending	
Pass	minStringChars	maxStringChars	CurrChar step 1177	CurrWidth step 1179	Is too long? Step 1193	minStringChars step 1195	maxStringChars step 1197
1	15	60	37	171	Yes	15	49
2	15	49	32	153	Yes	15	41
3	15	41	28	131	No	21	41
4	22	41	31	149	Yes	22	37
5	22	37	29	138	Exit at step 1191		

FIG. 17

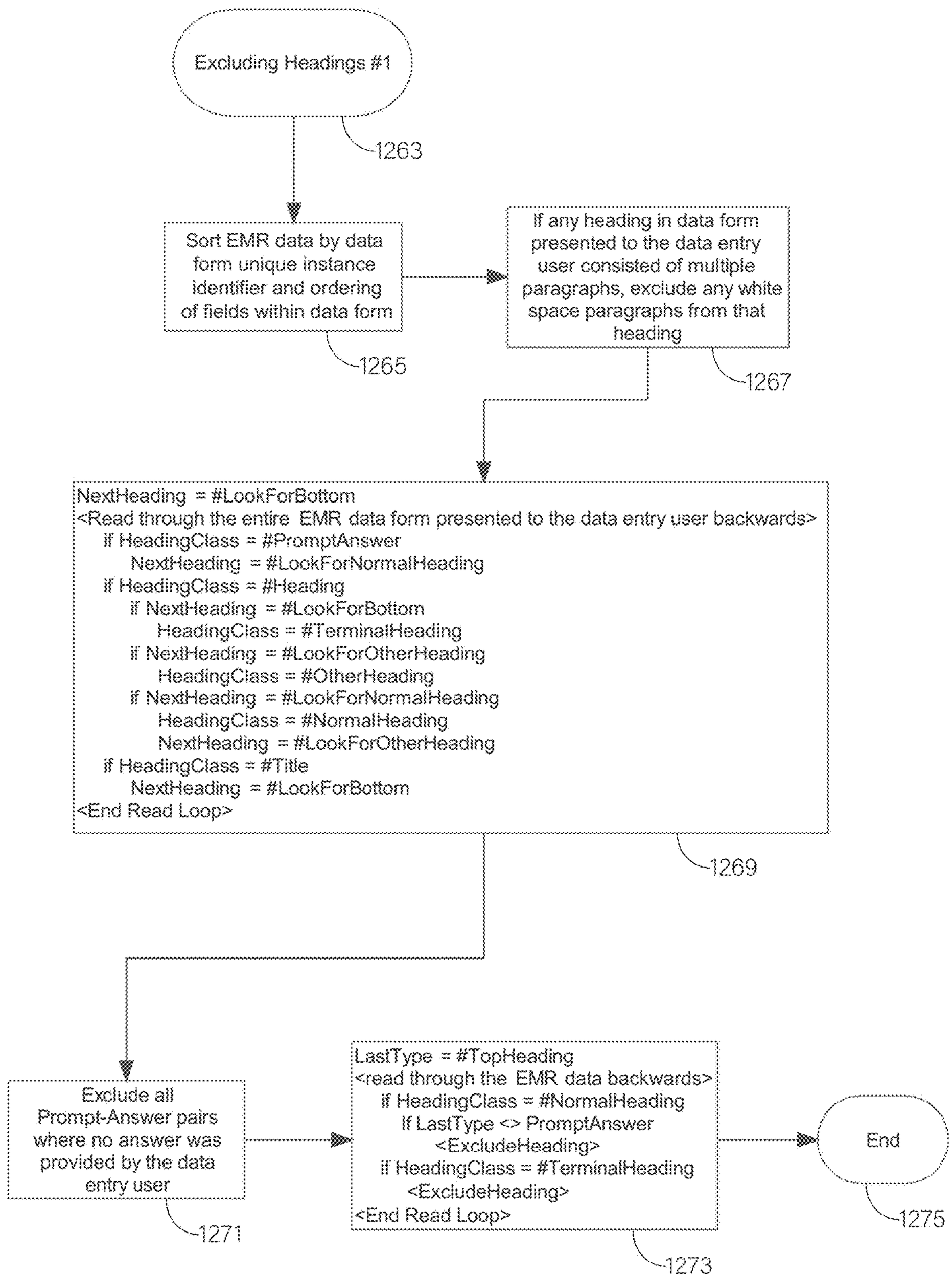
Excluding Headings #1
1263
Sort EMR data by data form unique instance identifier and ordering of fields within data form
1265
If any heading in data form presented to the data entry user consisted of multiple paragraphs, exclude any white space paragraphs from that heading
1267
NextHeading = #LookForBottom
<Read through the entire EMR data form presented to the data entry user backwards>
if HeadingClass = #PromptAnswer
NextHeading = #LookForNormalHeading
if HeadingClass = #Heading
if NextHeading = #LookForBottom
HeadingClass = #TerminalHeading
if NextHeading = #LookForOtherHeading
HeadingClass = #OtherHeading
if NextHeading = #LookForNormalHeading
HeadingClass = #NormalHeading
NextHeading = #LookForOtherHeading
if HeadingClass = #Title
NextHeading = #LookForBottom
<End Read Loop>
1269
Exclude all Prompt-Answer pairs where no answer was provided by the data entry user
1271
LastType = #TopHeading
<read through the EMR data backwards>
if HeadingClass = #NormalHeading
If LastType <> PromptAnswer
<ExcludeHeading>
if HeadingClass = #TerminalHeading
<ExcludeHeading>
<End Read Loop>
1273
End
1275

FIG. 19A

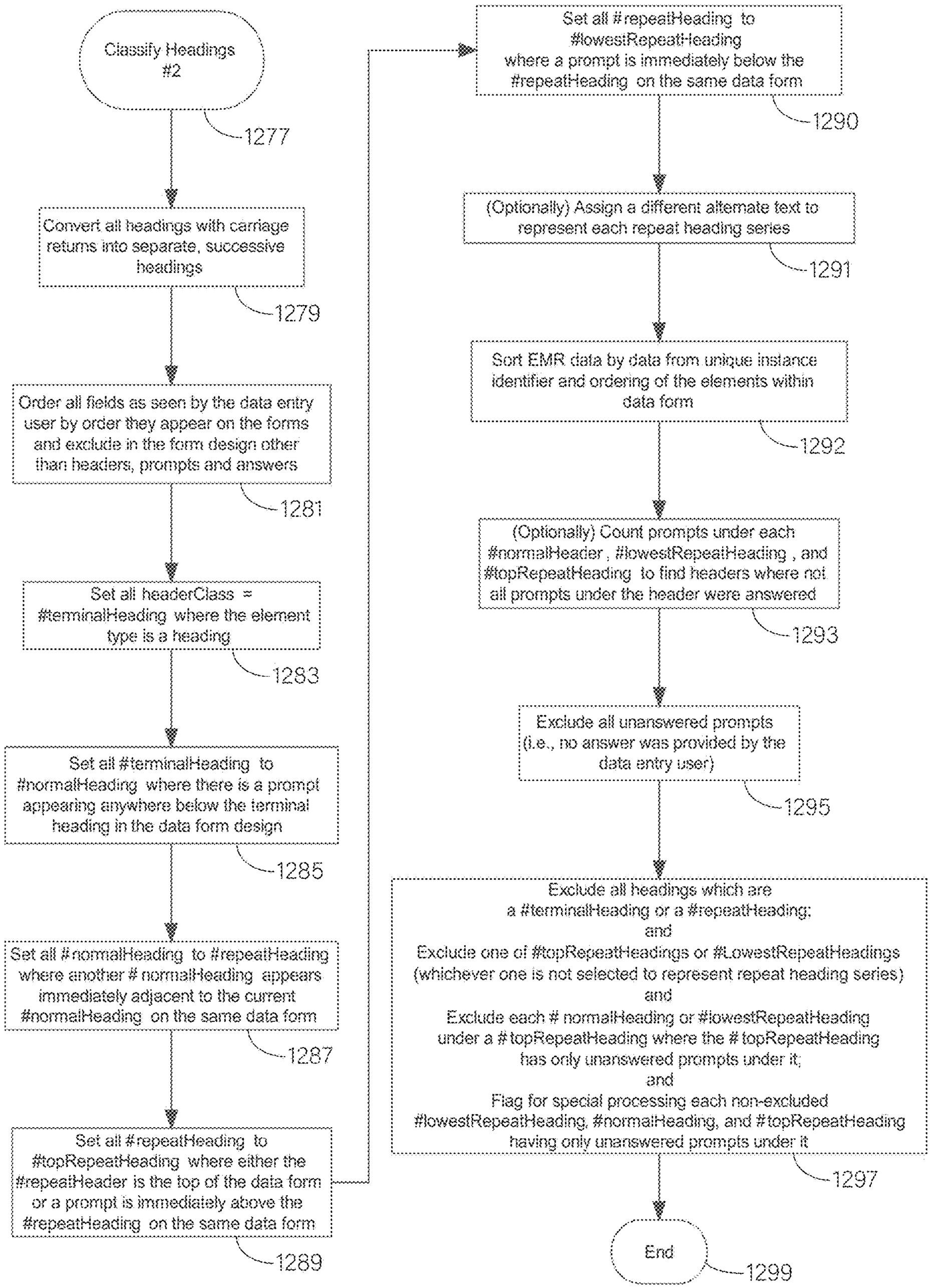
Classify Headings #2
1277
Convert all headings with carriage returns into separate, successive headings
1279
Order all fields as seen by the data entry user by order they appear on the forms and exclude in the form design other than headers, prompts and answers
1281
Set all headerClass = #terminalHeading where the element type is a heading
1283
Set all #terminalHeading to #normalHeading where there is a prompt appearing anywhere below the terminal heading in the data form design
1285
Set all #normalHeading to #repeatHeading where another #normalHeading appears immediately adjacent to the current #normalHeading on the same data form
1287
Set all #repeatHeading to #topRepeatHeading where either the #repeatHeader is the top of the data form or a prompt is immediately above the #repeatHeading on the same data form
1289
Set all #repeatHeading to #lowestRepeatHeading where a prompt is immediately below the #repeatHeading on the same data form
1290
(Optionally) Assign a different alternate text to represent each repeat heading series
1291
Sort EMR data by data from unique instance identifier and ordering of the elements within data form
1292
(Optionally) Count prompts under each #normalHeader, #lowestRepeatHeading, and #topRepeatHeading to find headers where not all prompts under the header were answered
1293
Exclude all unanswered prompts (i.e., no answer was provided by the data entry user)
1295
Exclude all headings which are a #terminalHeading or a #repeatHeading; and Exclude one of #topRepeatHeadings or #LowestRepeatHeadings (whichever one is not selected to represent repeat heading series) and Exclude each #normalHeading or #lowestRepeatHeading under a #topRepeatHeading where the #topRepeatHeading has only unanswered prompts under it; and Flag for special processing each non-excluded #lowestRepeatHeading, #normalHeading, and #topRepeatHeading having only unanswered prompts under it
1297
End
1299

FIG. 19B

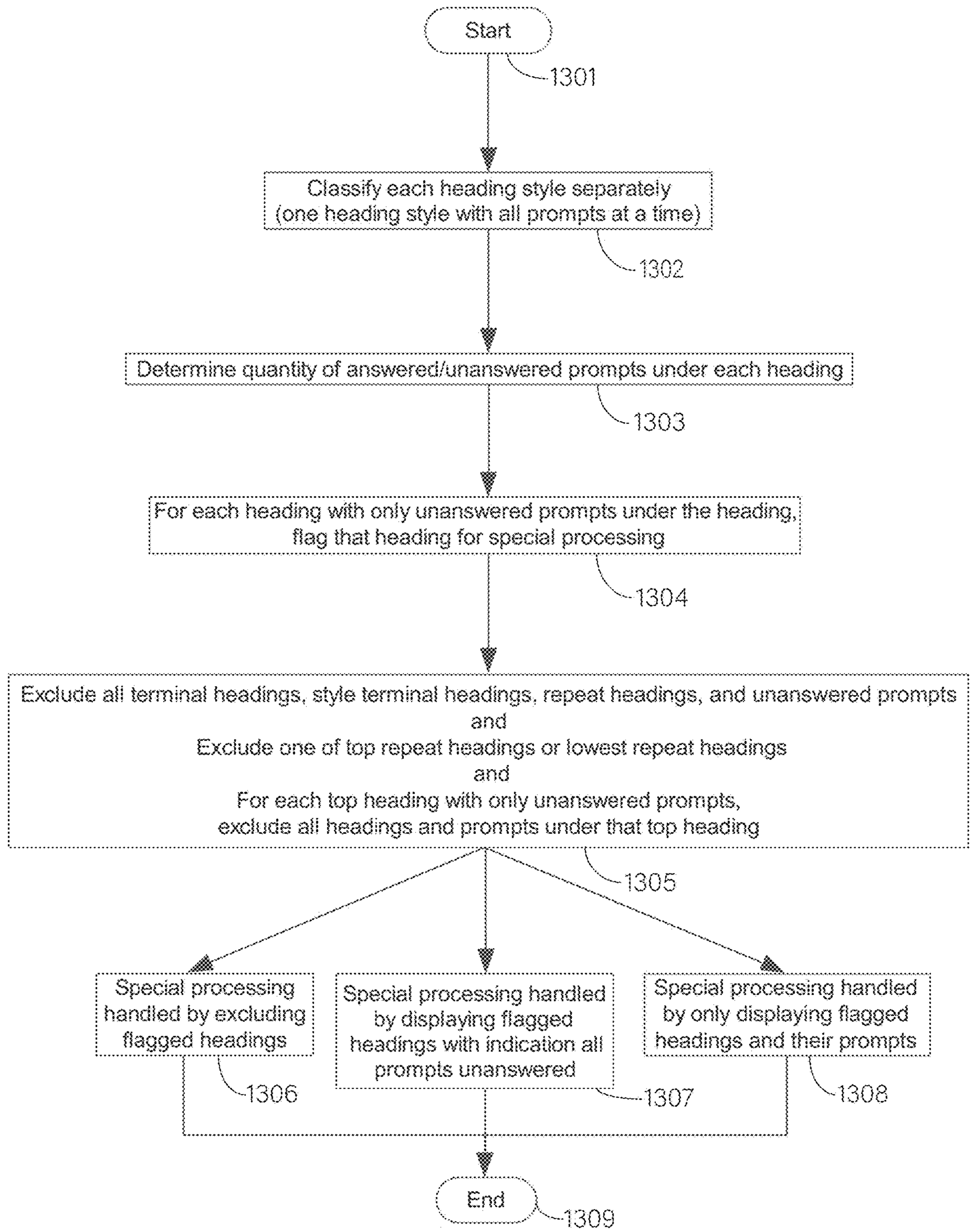
Start
1301
Classify each heading style separately (one heading style with all prompts at a time)
1302
Determine quantity of answered/unanswered prompts under each heading
1303
For each heading with only unanswered prompts under the heading, flag that heading for special processing
1304
Exclude all terminal headings, style terminal headings, repeat headings, and unanswered prompts
and
Exclude one of top repeat headings or lowest repeat headings
and
For each top heading with only unanswered prompts, exclude all headings and prompts under that top heading
1305
Special processing handled by excluding flagged headings
1306
Special processing handled by displaying flagged headings with indication all prompts unanswered
1307
Special processing handled by only displaying flagged headings and their prompts
1308
End
1309

FIG. 19C

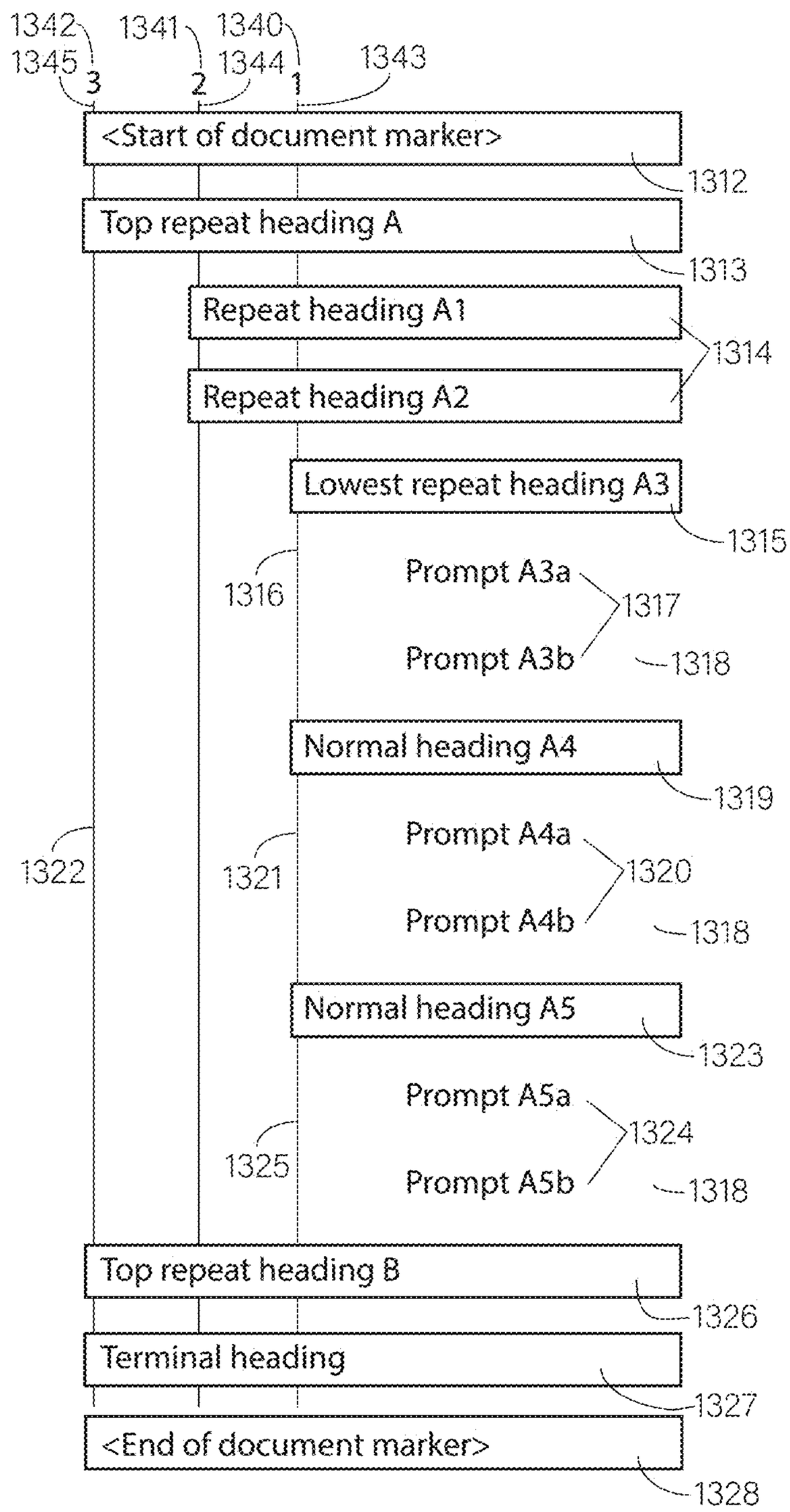
1342
1341
1340
1345
1344
1343
3
2
1
<Start of document marker>
1312
Top repeat heading A
1313
Repeat heading A1
1314
Repeat heading A2
Lowest repeat heading A3
1315
1316
Prompt A3a
1317
Prompt A3b
1318
Normal heading A4
1319
Prompt A4a
1322
1321
1320
Prompt A4b
1318
Normal heading A5
1323
Prompt A5a
1324
1325
Prompt A5b
1318
Top repeat heading B
1326
Terminal heading
1327
<End of document marker>
1328

FIG. 19D

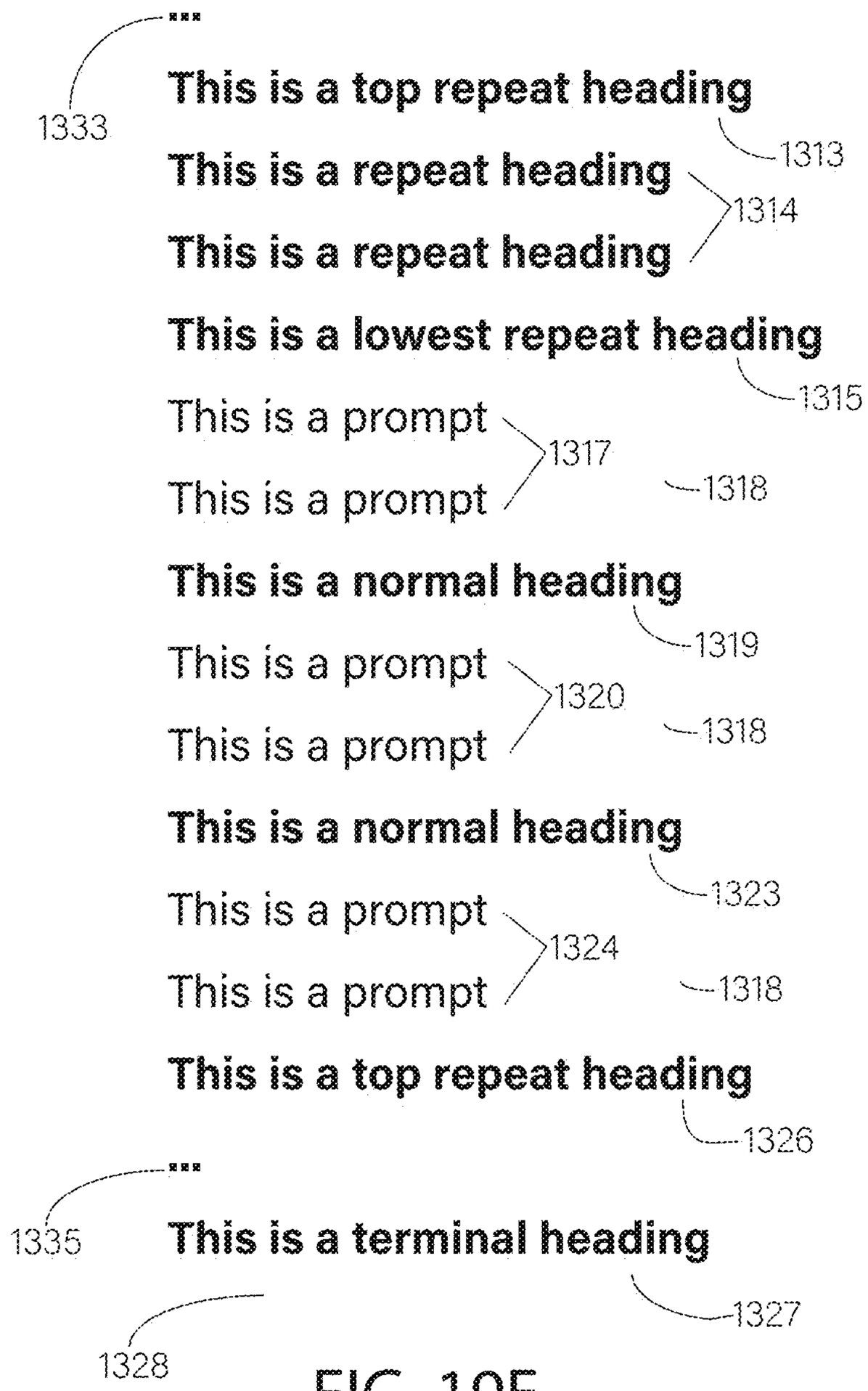
1333
This is a top repeat heading
1313
This is a repeat heading
This is a repeat heading
1314
This is a lowest repeat heading
1315
This is a prompt
This is a prompt
1317
1318
This is a normal heading
1319
This is a prompt
This is a prompt
1320
1318
This is a normal heading
1323
This is a prompt
This is a prompt
1324
1318
This is a top repeat heading
1326
1335
This is a terminal heading
1327
1328

FIG. 19E

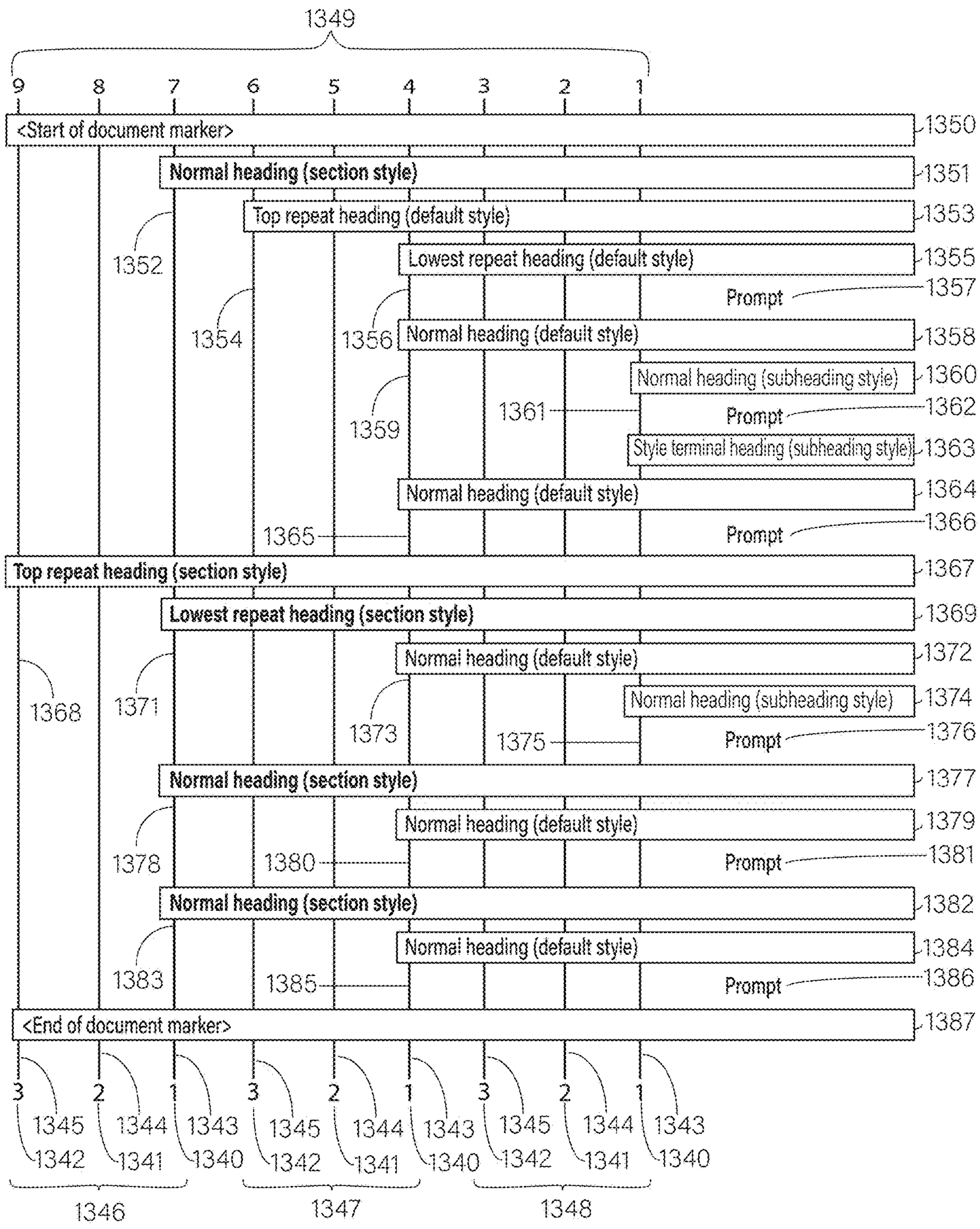
1349
9 8 7 6 5 4 3 2 1
<Start of document marker>
1350
Normal heading (section style)
1351
Top repeat heading (default style)
1353
1352
Lowest repeat heading (default style)
1355
Prompt
1357
1354
1356
Normal heading (default style)
1358
Normal heading (subheading style)
1360
1361
Prompt
1362
1359
Style terminal heading (subheading style)
1363
Normal heading (default style)
1364
1365
Prompt
1366
Top repeat heading (section style)
1367
Lowest repeat heading (section style)
1369
Normal heading (default style)
1372
1368
1371
Normal heading (subheading style)
1374
1373
1375
Prompt
1376
Normal heading (section style)
1377
Normal heading (default style)
1379
1378
1380
Prompt
1381
Normal heading (section style)
1382
Normal heading (default style)
1384
1383
1385
Prompt
1386
<End of document marker>
1387
3 2 1 3 2 1 3 2 1
1345 1344 1343 1345 1344 1343 1345 1344 1343
1342 1341 1340 1342 1341 1340 1342 1341 1340
1346
1347
1348

FIG. 19F

This is a heading 1346 and is a normal heading 1351

This is a heading 1347 and is a top repeat heading 1353

This is a heading 1347 and is a lowest repeat heading 1355

This is a prompt 1357

This is a heading 1347 and is a normal heading 1358

This is a heading 1348 and is a normal heading 1360

This is a prompt 1362

This is a heading 1348 and is a style terminal heading 1363

This is a heading 1347 and is a normal heading 1364

This is a prompt 1366

This is a heading 1346 and is a top repeat heading 1367

This is a heading 1346 and is a lowest repeat heading 1369

This is a heading 1347 and is a normal heading 1372

This is a heading 1348 and is a normal heading 1374

This is a prompt 1376

This is a heading 1346 and is a normal heading 1377

This is a heading 1347 and is a normal heading 1379

This is a prompt 1381

This is a heading 1346 and is a normal heading 1382

This is a heading 1347 and is a normal heading 1384

This is a prompt 1386

FIG. 19G

		Before current heading			
		Heading	Prompt	Start of document marker	End of document marker
After current heading	Heading	Repeat heading	Top repeat heading	Top repeat heading	Top repeat heading
	Prompt	Lowest repeat heading	Normal heading	Normal heading	Normal heading
	Start of document marker	Terminal heading	Terminal heading	Teminal heading	Terminal heading
	End of document marker	Terminal heading	Terminal heading	Terminal heading	Terminal heading

FIG. 19H

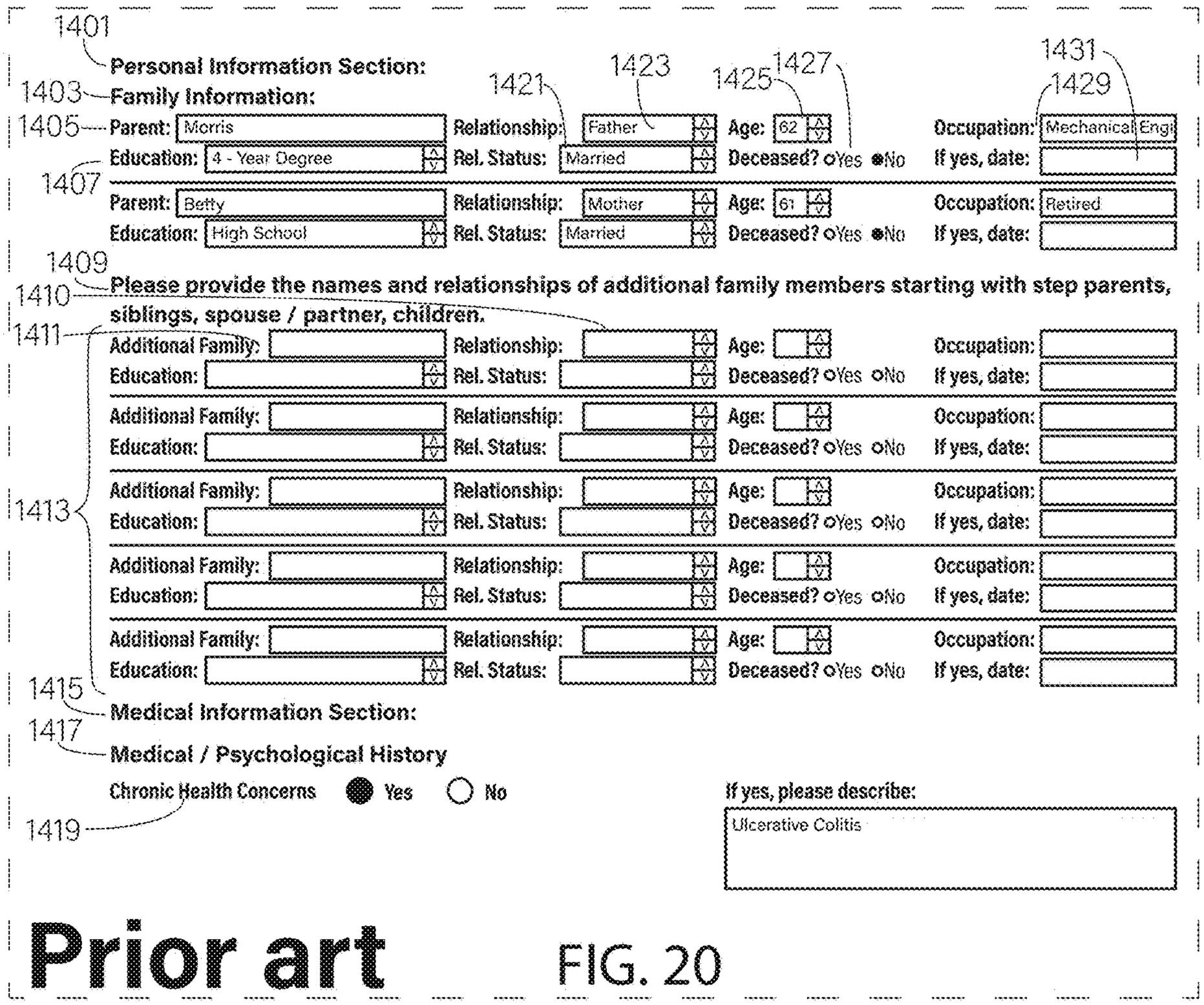

Prior art

FIG. 20

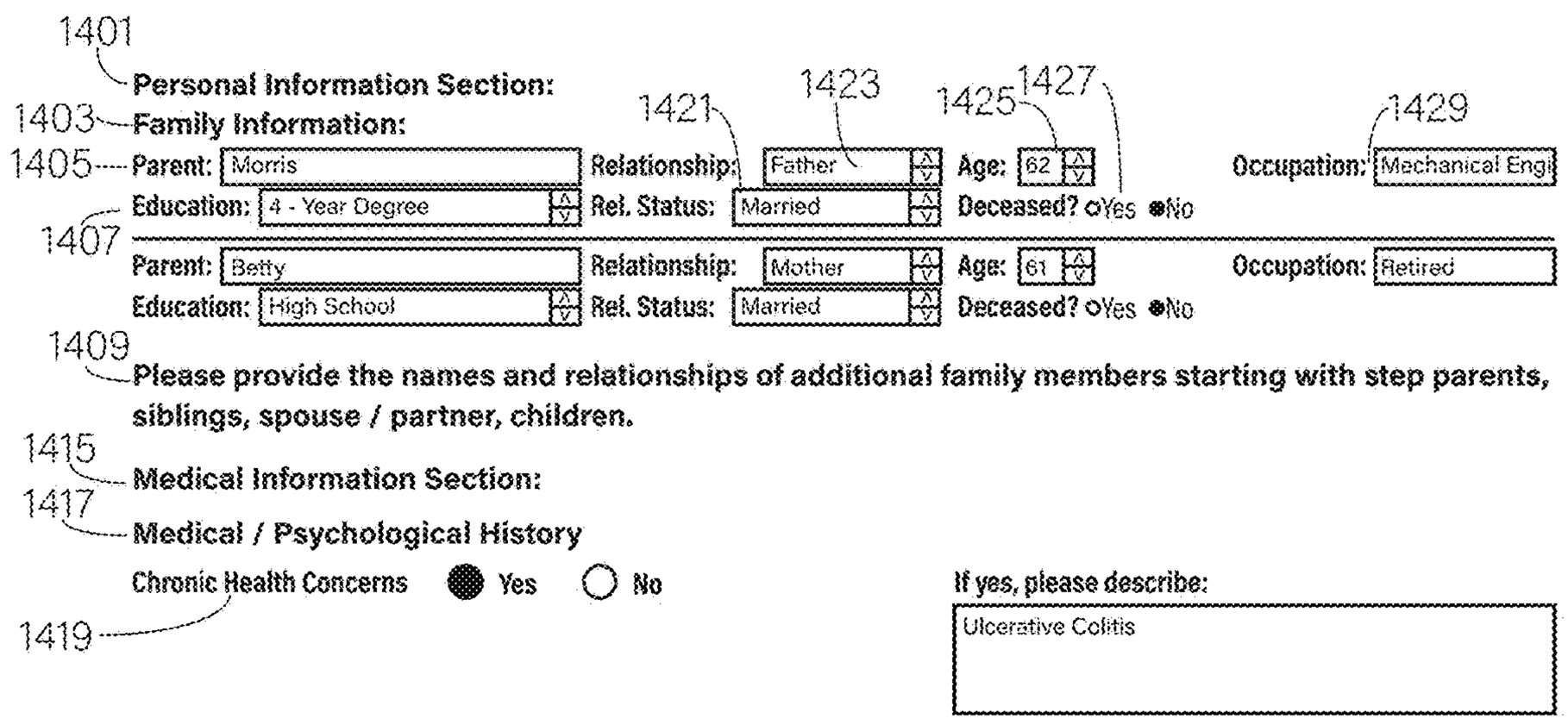

FIG. 21

1501 1503 1505

		Before		After
Pass	Heading	Next heading	HeadingClassification	Next heading
3	1417	#LookForNormalHeading	#NormalHeading	#LookForOtherHeading
4	1415	#LookForOtherHeading	#OtherHeading	#LookForOtherHeading
45	1409	#LookForNormalHeading	#NormalHeading	#LookForOtherHeading
62	1403	#LookForNormalHeading	#NormalHeading	#LookForOtherHeading
63	1401	#LookForOtherHeading	#OtherHeading	#LookForOtherHeading

FIG. 22A

1521 1523 1525 1527 1529 1531

Heading	Classification after step 1283	Classification after step 1285	Classification after step 1287	Classification after step 1289	Classification after step 1290
1401	#TerminalHeading	#NormalHeading	#RepeatHeading	#TopRepeatHeading	#TopRepeatHeading
1403	#TerminalHeading	#NormalHeading	#RepeatHeading	#RepeatHeading	#LowestRepeatHeading
1409	#TerminalHeading	#NormalHeading	#NormalHeading	#NormalHeading	#NormalHeading
1415	#TerminalHeading	#NormalHeading	#RepeatHeading	#TopRepeatHeading	#TopRepeatHeading
1417	#TerminalHeading	#NormalHeading	#RepeatHeading	#RepeatHeading	#LowestRepeatHeading

1541 1543 1545 1547 1549

FIG. 22B

1403 1401

Personal Information Section:

Family Information:

Parent: **Morris** Relationship: **Father** Age: **62** Occupation: **Mechanical Engineer**

Education: **4 - Year Degree** Rel. Status: **Married** Deceased? **No**

1575 Parent: **Betty** Relationship: **Mother** Age: **61** Occupation: **Retired**

Education: **Some College** Rel. Status: **Married** Deceased? **No**

Medical Information Section:

Medical / Psychological History

1415 Chronic Health Concerns: **Yes** If yes, please describe: **Ulcerative Colitis**

1417

FIG. 23

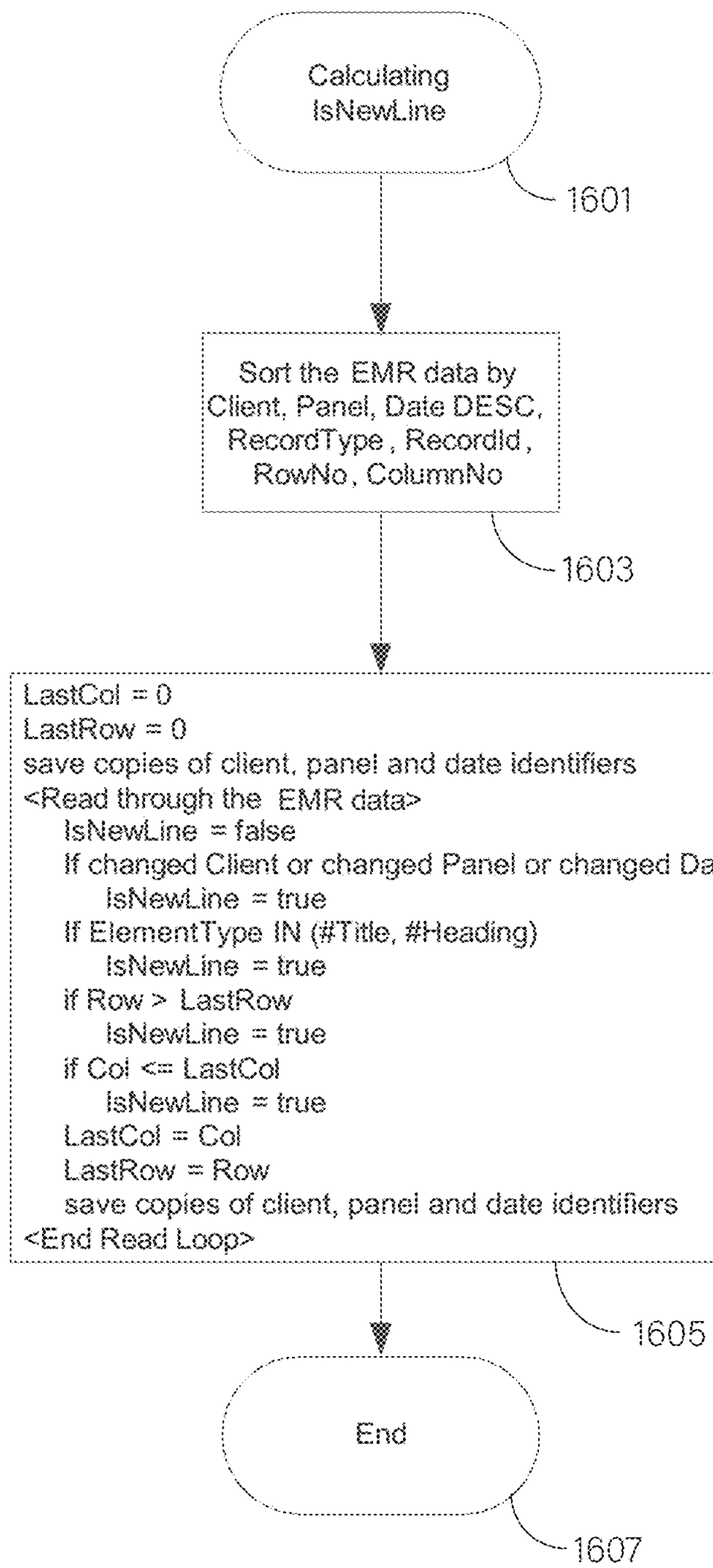
Calculating IsNewLine
1601
Sort the EMR data by Client, Panel, Date DESC, RecordType , RecordId , RowNo, ColumnNo
1603
LastCol = 0
LastRow = 0
save copies of client, panel and date identifiers
<Read through the EMR data>
IsNewLine = false
If changed Client or changed Panel or changed Date
IsNewLine = true
If ElementType IN (#Title, #Heading)
IsNewLine = true
if Row > LastRow
IsNewLine = true
if Col <= LastCol
IsNewLine = true
LastCol = Col
LastRow = Row
save copies of client, panel and date identifiers
<End Read Loop>
1605
End
1607

FIG. 24

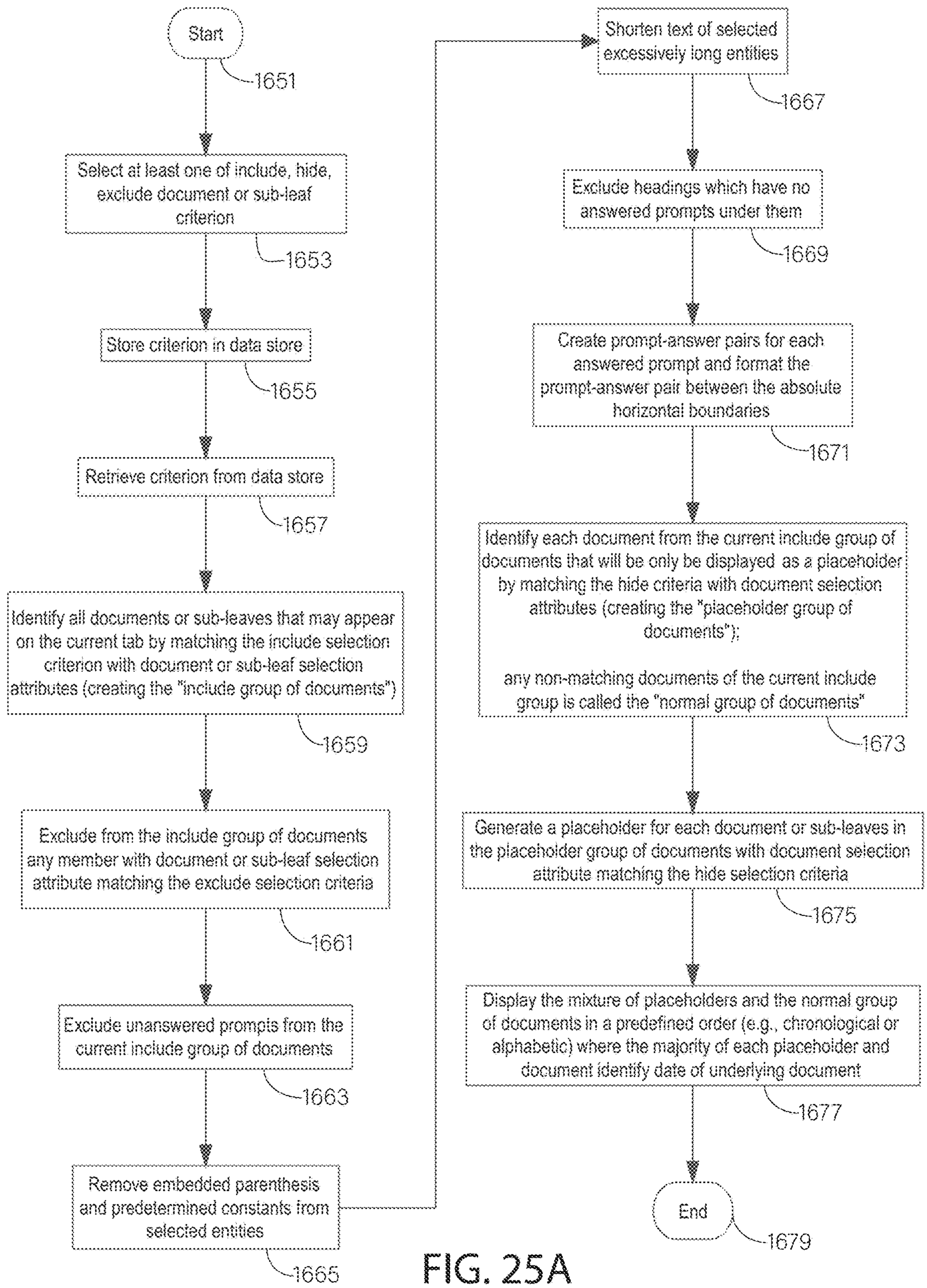
Start
1651
Select at least one of include, hide, exclude document or sub-leaf criterion
1653
Store criterion in data store
1655
Retrieve criterion from data store
1657
Identify all documents or sub-leaves that may appear on the current tab by matching the include selection criterion with document or sub-leaf selection attributes (creating the "include group of documents")
1659
Exclude from the include group of documents any member with document or sub-leaf selection attribute matching the exclude selection criteria
1661
Exclude unanswered prompts from the current include group of documents
1663
Remove embedded parenthesis and predetermined constants from selected entities
1665
Shorten text of selected excessively long entities
1667
Exclude headings which have no answered prompts under them
1669
Create prompt-answer pairs for each answered prompt and format the prompt-answer pair between the absolute horizontal boundaries
1671
Identify each document from the current include group of documents that will be only be displayed as a placeholder by matching the hide criteria with document selection attributes (creating the "placeholder group of documents");
any non-matching documents of the current include group is called the "normal group of documents"
1673
Generate a placeholder for each document or sub-leaves in the placeholder group of documents with document selection attribute matching the hide selection criteria
1675
Display the mixture of placeholders and the normal group of documents in a predefined order (e.g., chronological or alphabetic) where the majority of each placeholder and document identify date of underlying document
1677
End
1679

FIG. 25A

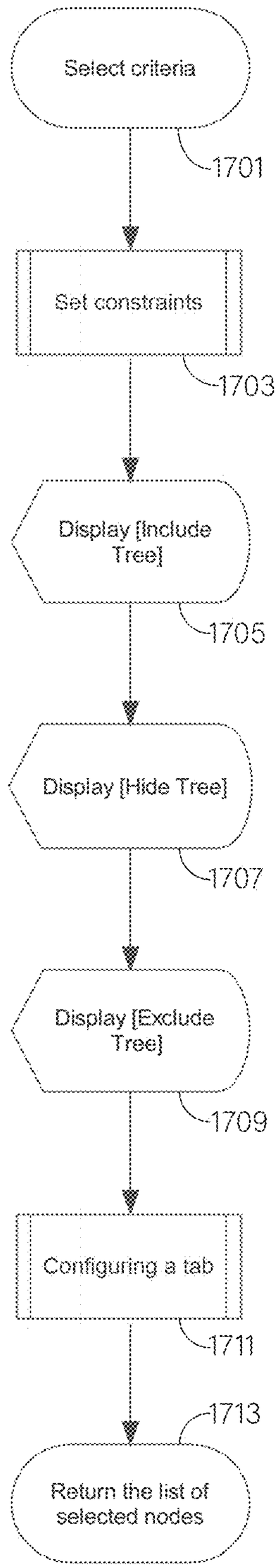
Select criteria
1701
Set constraints
1703
Display [Include Tree]
1705
Display [Hide Tree]
1707
Display [Exclude Tree]
1709
Configuring a tab
1711
1713
Return the list of selected nodes

FIG. 25B

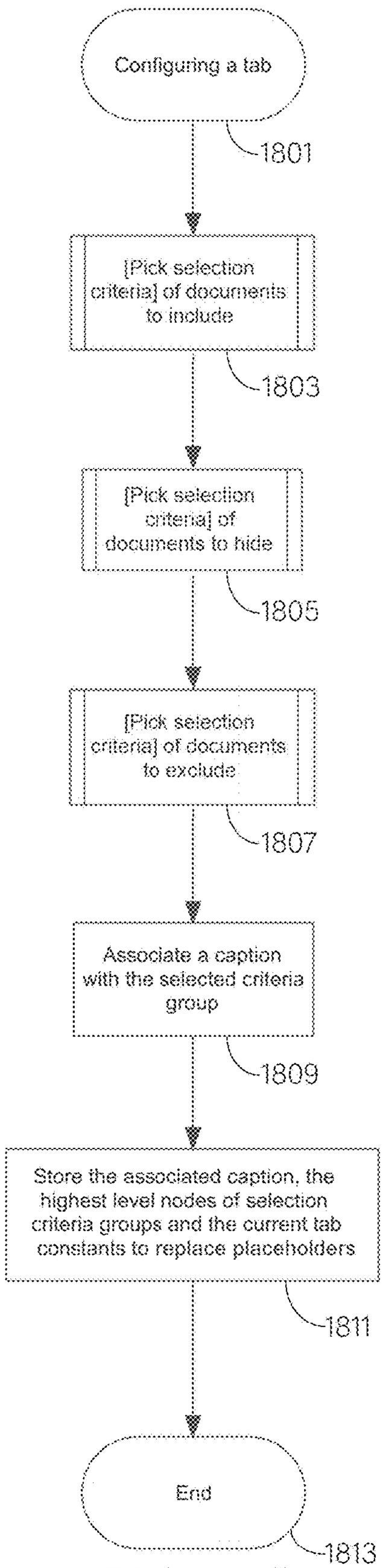

FIG. 25C

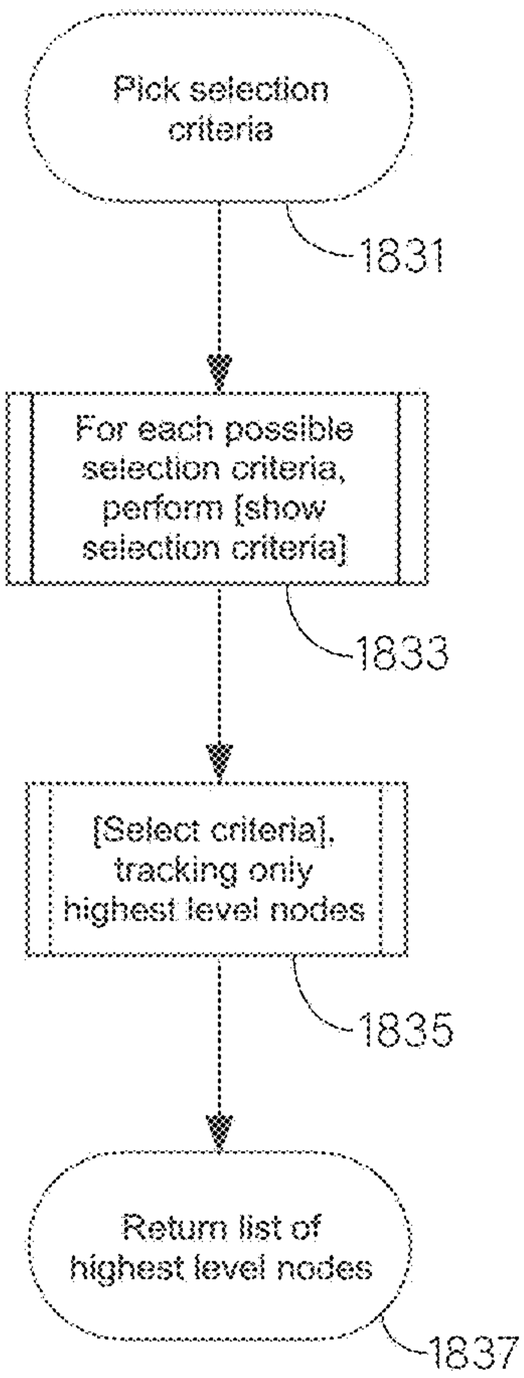

FIG. 25D

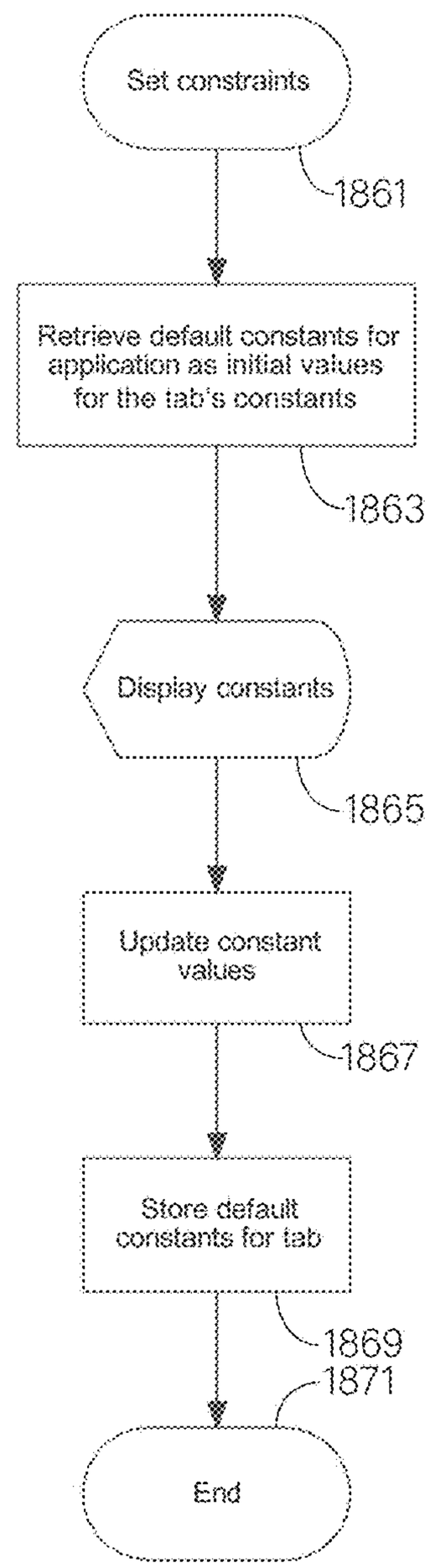

FIG. 25E

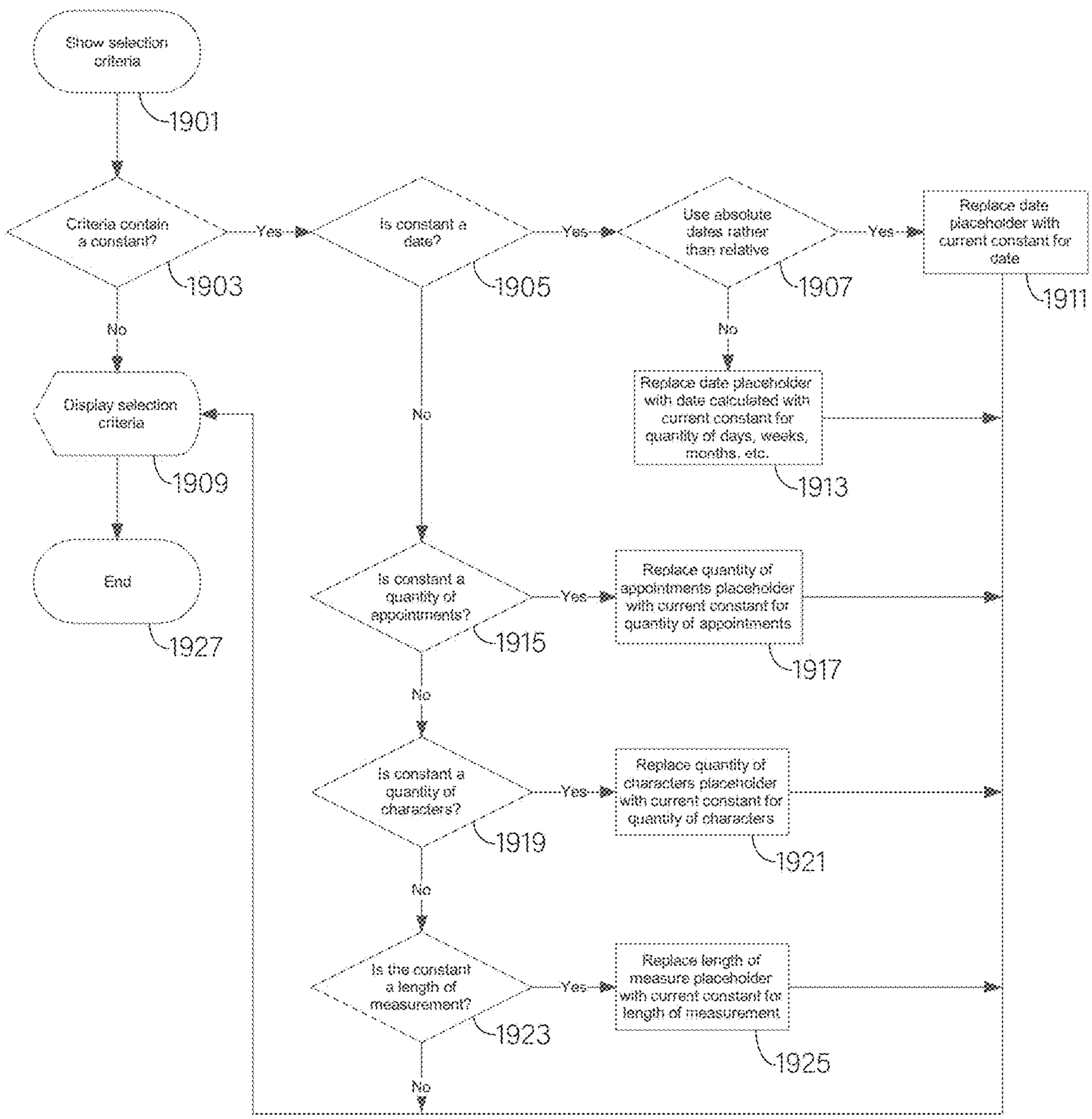
Show selection criteria
1901
Criteria contain a constant?
1903
Yes
No
Display selection criteria
1909
End
1927
Is constant a date?
1905
Yes
No
Use absolute dates rather than relative
1907
Yes
No
Replace date placeholder with current constant for date
1911
Replace date placeholder with date calculated with current constant for quantity of days, weeks, months, etc.
1913
Is constant a quantity of appointments?
1915
Yes
Replace quantity of appointments placeholder with current constant for quantity of appointments
1917
No
Is constant a quantity of characters?
1919
Yes
Replace quantity of characters placeholder with current constant for quantity of characters
1921
No
Is the constant a length of measurement?
1923
Yes
Replace length of measure placeholder with current constant for length of measurement
1925
No

FIG. 25F

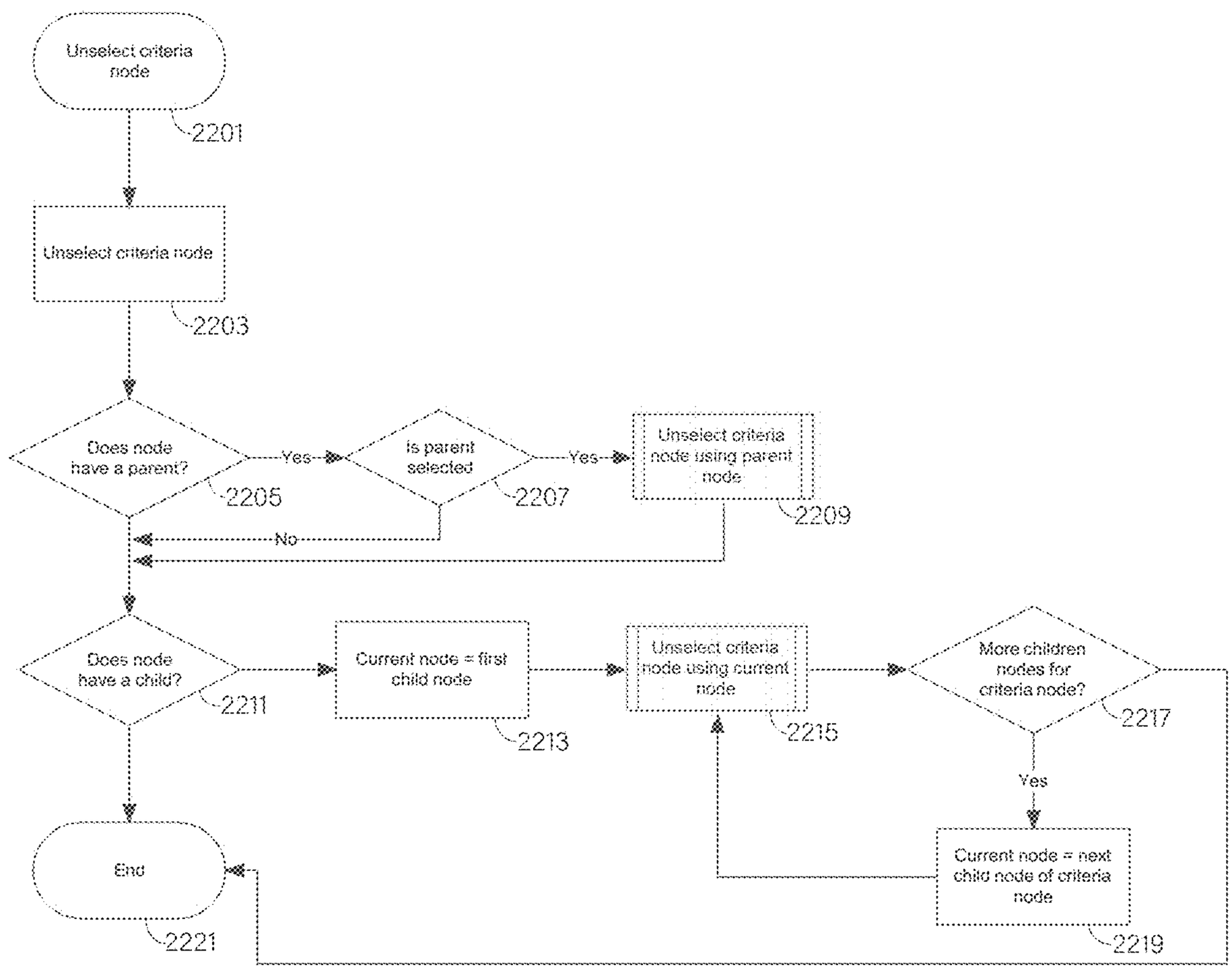
Unselect criteria node
2201
Unselect criteria node
2203
Does node have a parent?
2205
Yes
Is parent selected
2207
Yes
Unselect criteria node using parent node
2209
No
Does node have a child?
2211
Current node = first child node
2213
Unselect criteria node using current node
2215
More children nodes for criteria node?
2217
Yes
Current node = next child node of criteria node
2219
End
2221

FIG. 25G

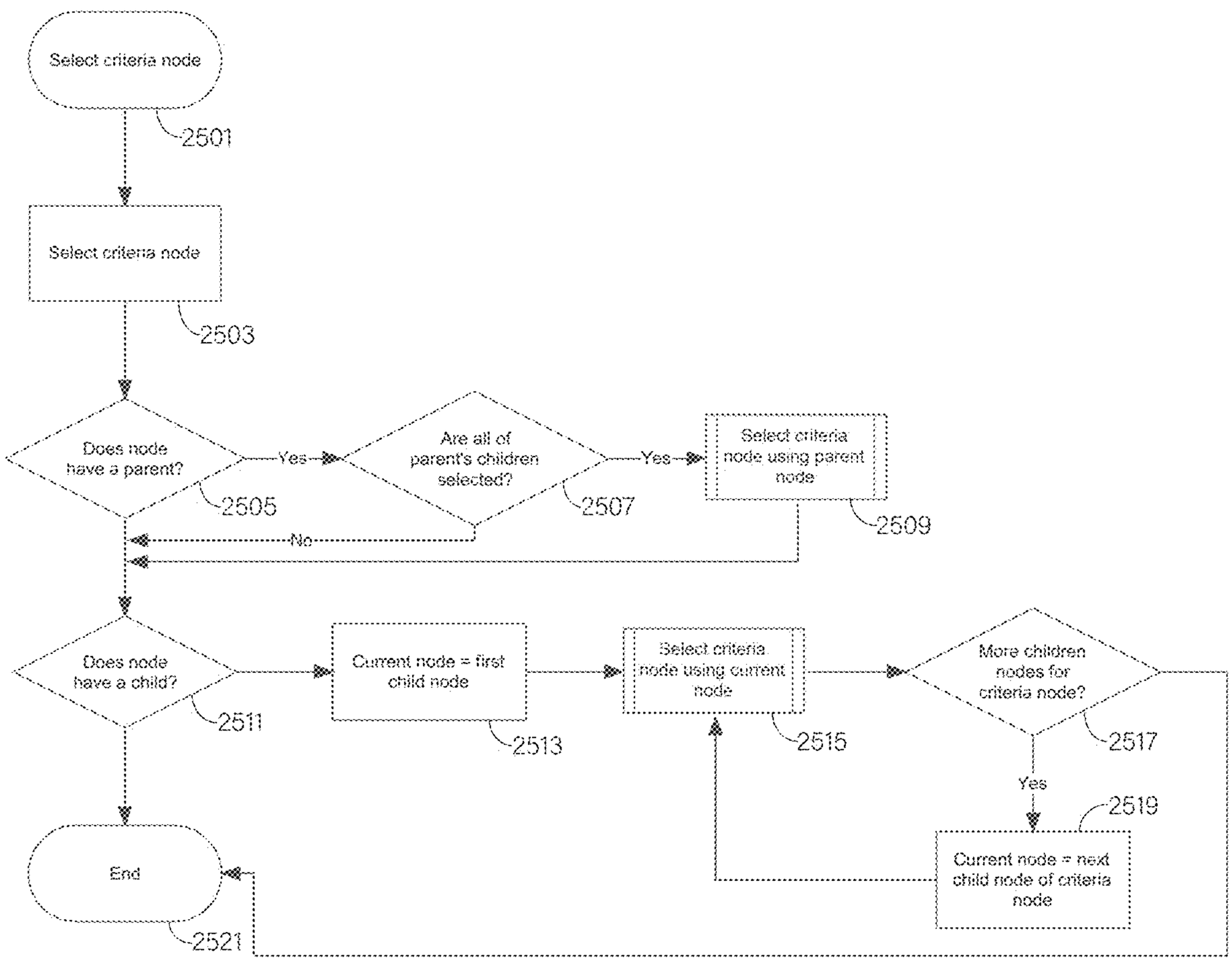
Select criteria node
2501
Select criteria node
2503
Does node have a parent?
2505
Yes
Are all of parent's children selected?
2507
Yes
Select criteria node using parent node
2509
No
Does node have a child?
2511
Current node = first child node
2513
Select criteria node using current node
2515
More children nodes for criteria node?
2517
Yes
2519
Current node = next child node of criteria node
End
2521

FIG. 25H

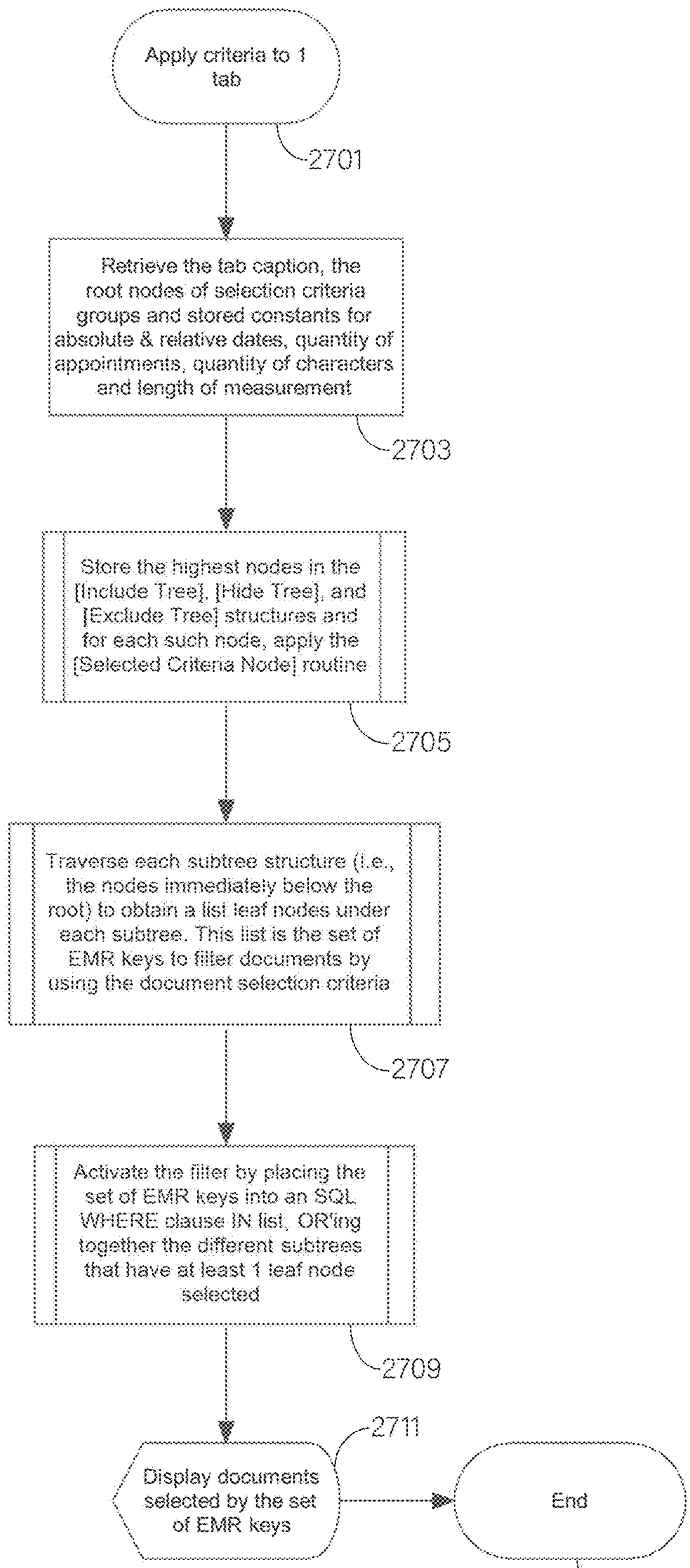
Apply criteria to 1 tab
2701
Retrieve the tab caption, the root nodes of selection criteria groups and stored constants for absolute & relative dates, quantity of appointments, quantity of characters and length of measurement
2703
Store the highest nodes in the [Include Tree], [Hide Tree], and [Exclude Tree] structures and for each such node, apply the [Selected Criteria Node] routine
2705
Traverse each subtree structure (i.e., the nodes immediately below the root) to obtain a list leaf nodes under each subtree. This list is the set of EMR keys to filter documents by using the document selection criteria
2707
Activate the filter by placing the set of EMR keys into an SQL WHERE clause IN list, OR'ing together the different subtrees that have at least 1 leaf node selected
2709
2711
Display documents selected by the set of EMR keys
End
2713

FIG. 26

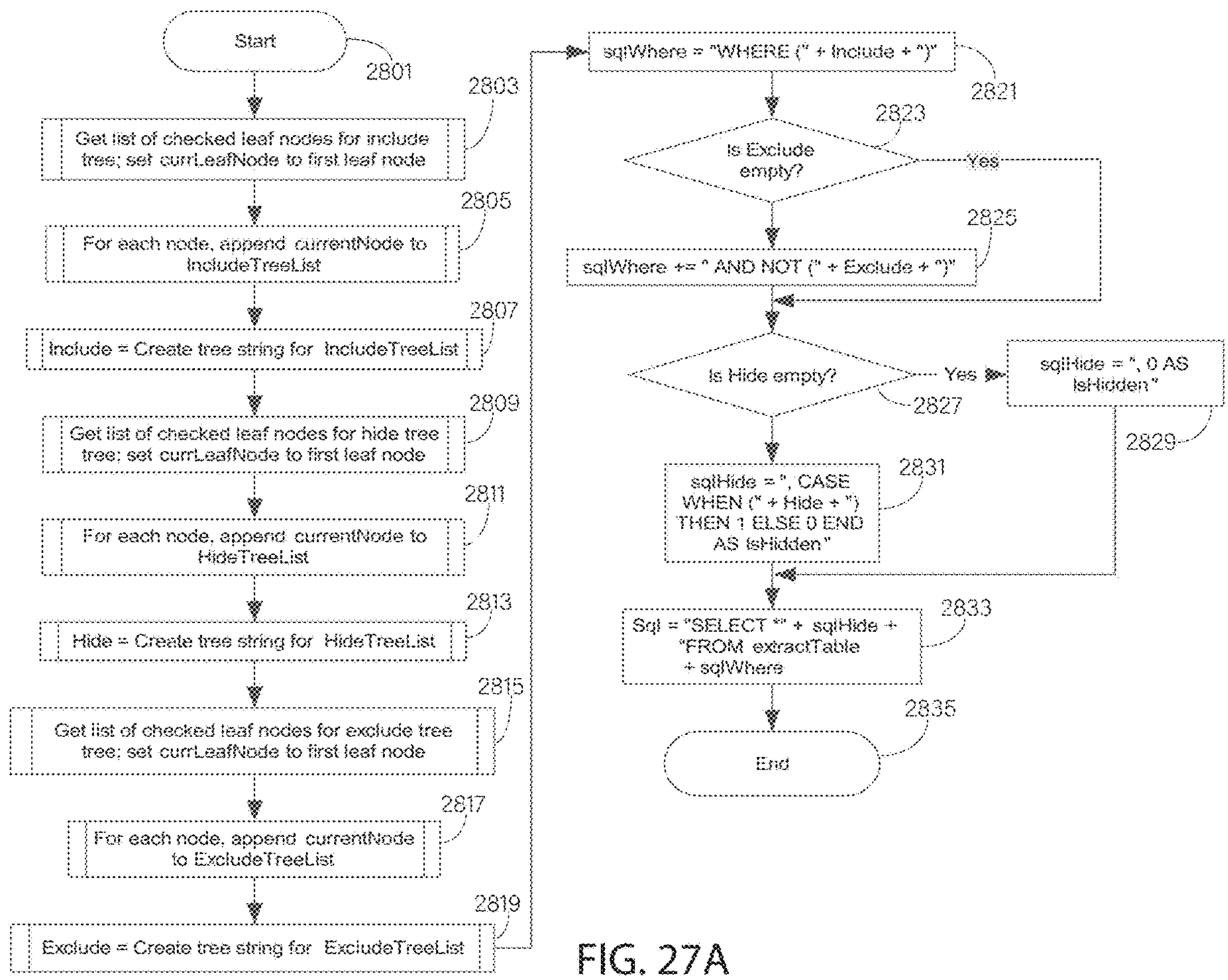
Start
2801
Get list of checked leaf nodes for include tree; set currLeafNode to first leaf node
2803
For each node, append currentNode to IncludeTreeList
2805
Include = Create tree string for IncludeTreeList
2807
Get list of checked leaf nodes for hide tree tree; set currLeafNode to first leaf node
2809
For each node, append currentNode to HideTreeList
2811
Hide = Create tree string for HideTreeList
2813
Get list of checked leaf nodes for exclude tree tree; set currLeafNode to first leaf node
2815
For each node, append currentNode to ExcludeTreeList
2817
Exclude = Create tree string for ExcludeTreeList
2819
sqlWhere = "WHERE (" + Include + ")"
2821
Is Exclude empty?
2823
Yes
sqlWhere += " AND NOT (" + Exclude + ")"
2825
Is Hide empty?
2827
Yes
sqlHide = ", 0 AS IsHidden"
2829
sqlHide = ", CASE WHEN (" + Hide + ") THEN 1 ELSE 0 END AS IsHidden"
2831
Sql = "SELECT *" + sqlHide + "FROM extractTable + sqlWhere
2833
End
2835

FIG. 27A

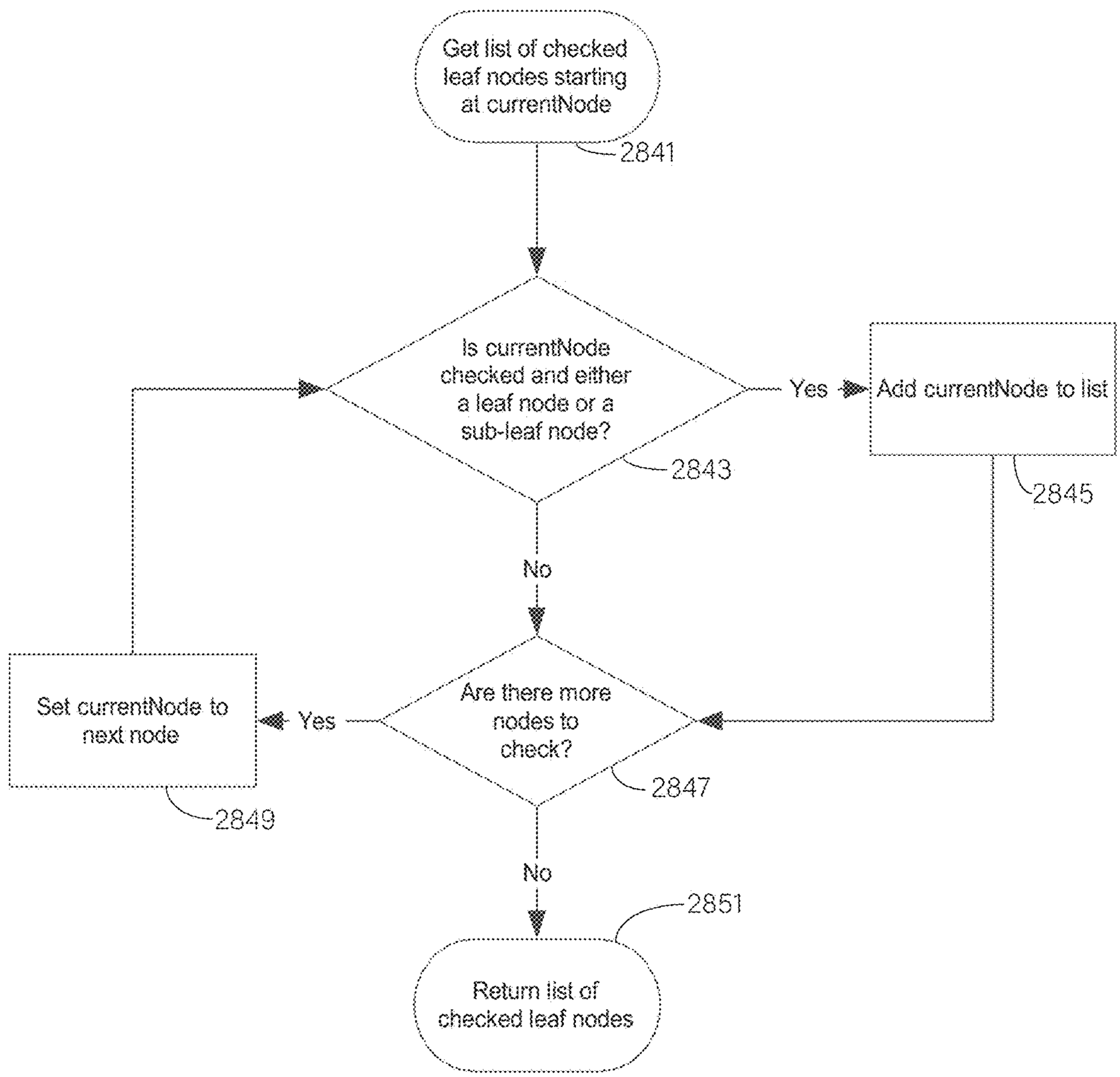
Get list of checked leaf nodes starting at currentNode
2841
Is currentNode checked and either a leaf node or a sub-leaf node?
2843
Yes
Add currentNode to list
2845
No
Are there more nodes to check?
2847
Yes
Set currentNode to next node
2849
No
2851
Return list of checked leaf nodes

FIG. 27B

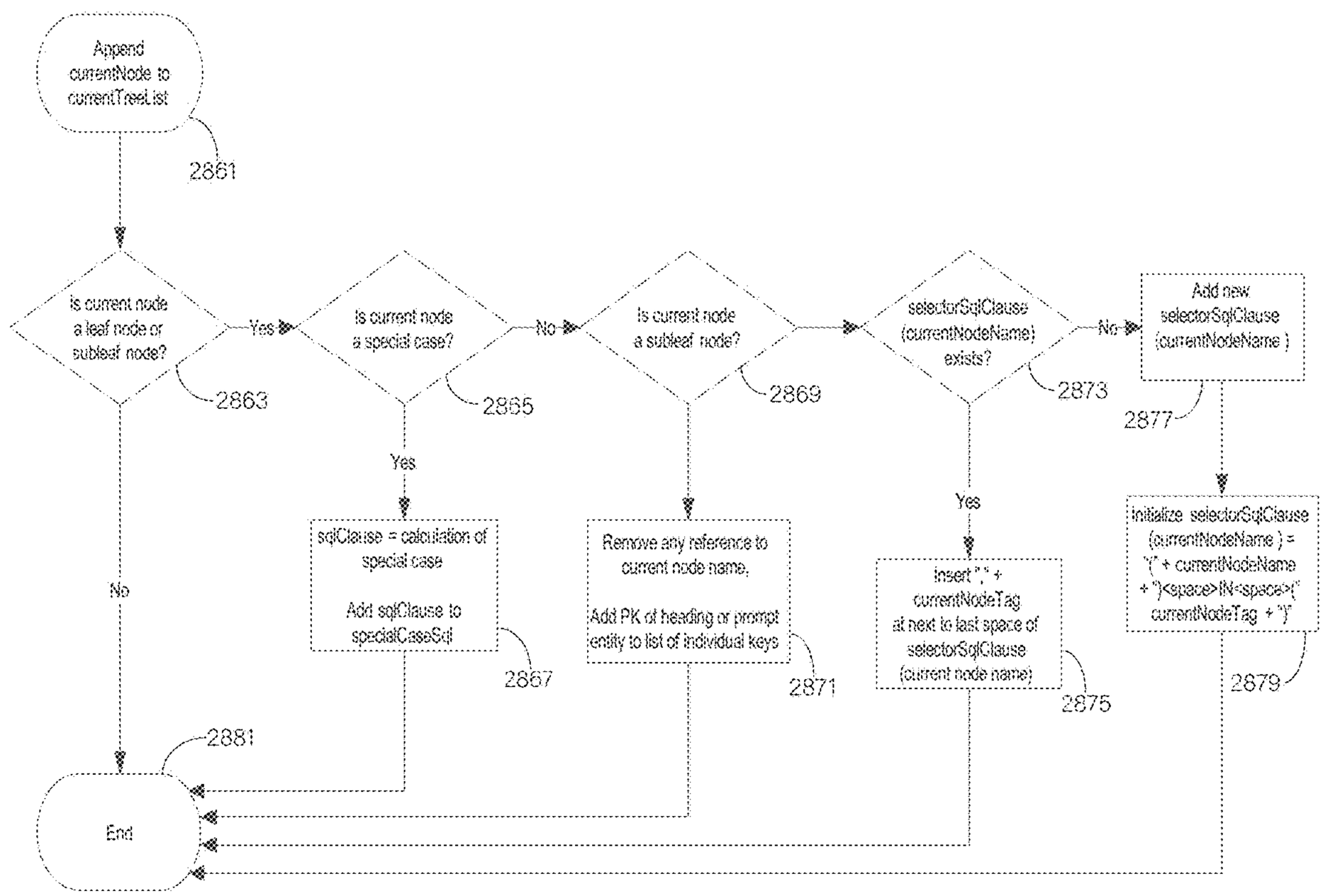
Append currentNode to currentTreeList
2861
Is current node a leaf node or subleaf node?
2863
Yes
Is current node a special case?
2865
No
Is current node a subleaf node?
2869
selectorSqlClause (currentNodeName) exists?
2873
No
Add new selectorSqlClause (currentNodeName)
2877
Yes
sqlClause = calculation of special case
Add sqlClause to specialCaseSql
2867
Remove any reference to current node name,
Add PK of heading or prompt entity to list of individual keys
2871
Yes
Insert "," + currentNodeTag at next to last space of selectorSqlClause (current node name)
2875
Initialize selectorSqlClause (currentNodeName) = "(" + currentNodeName + ")<space>IN<space>(" currentNodeTag + ")"
2879
No
2881
End

FIG. 27C

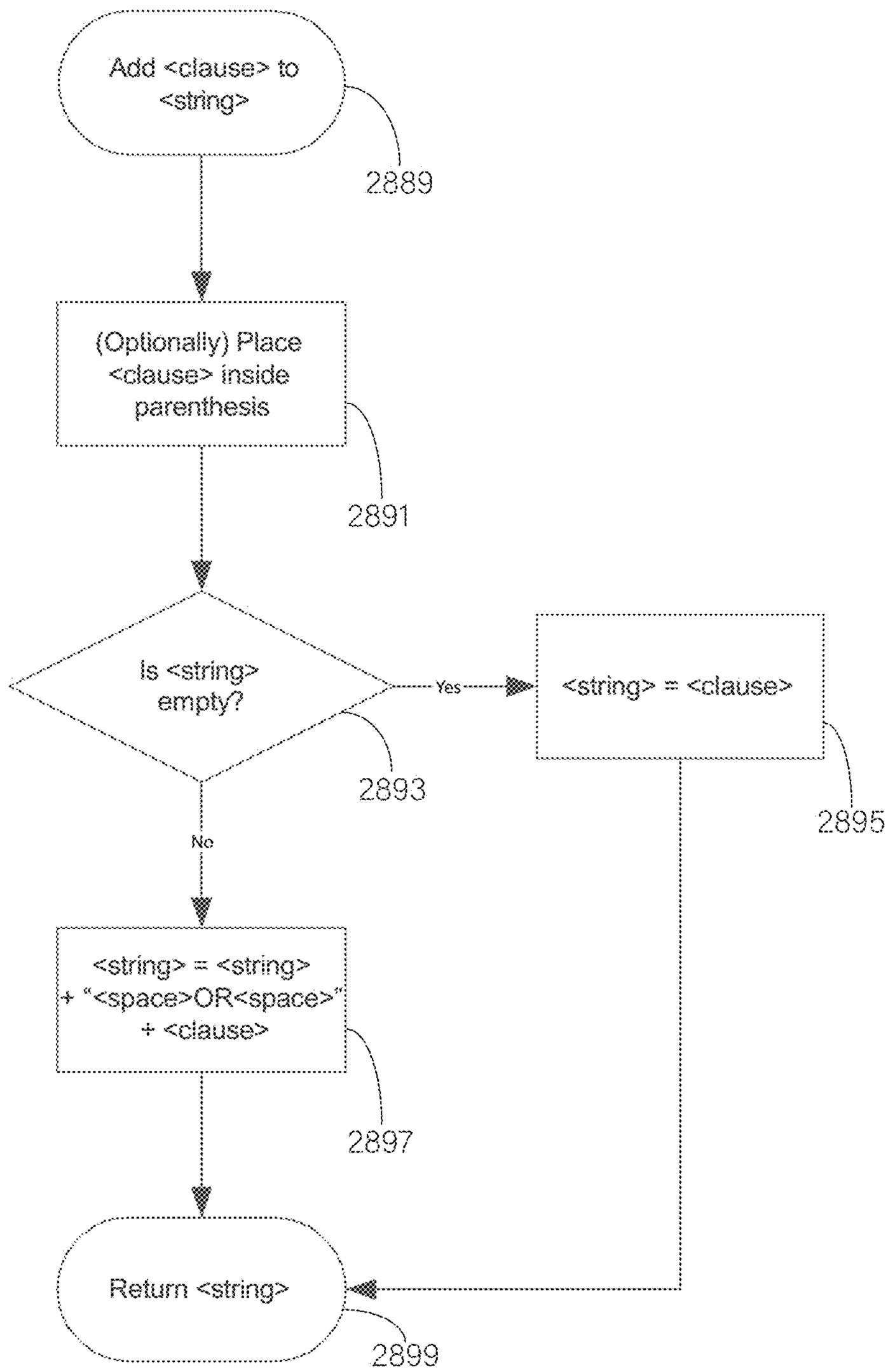
Add <clause> to <string>
2889
(Optionally) Place <clause> inside parenthesis
2891
Is <string> empty?
Yes
<string> = <clause>
2893
2895
No
<string> = <string> + "<space>OR<space>" + <clause>
2897
Return <string>
2899

FIG. 27D

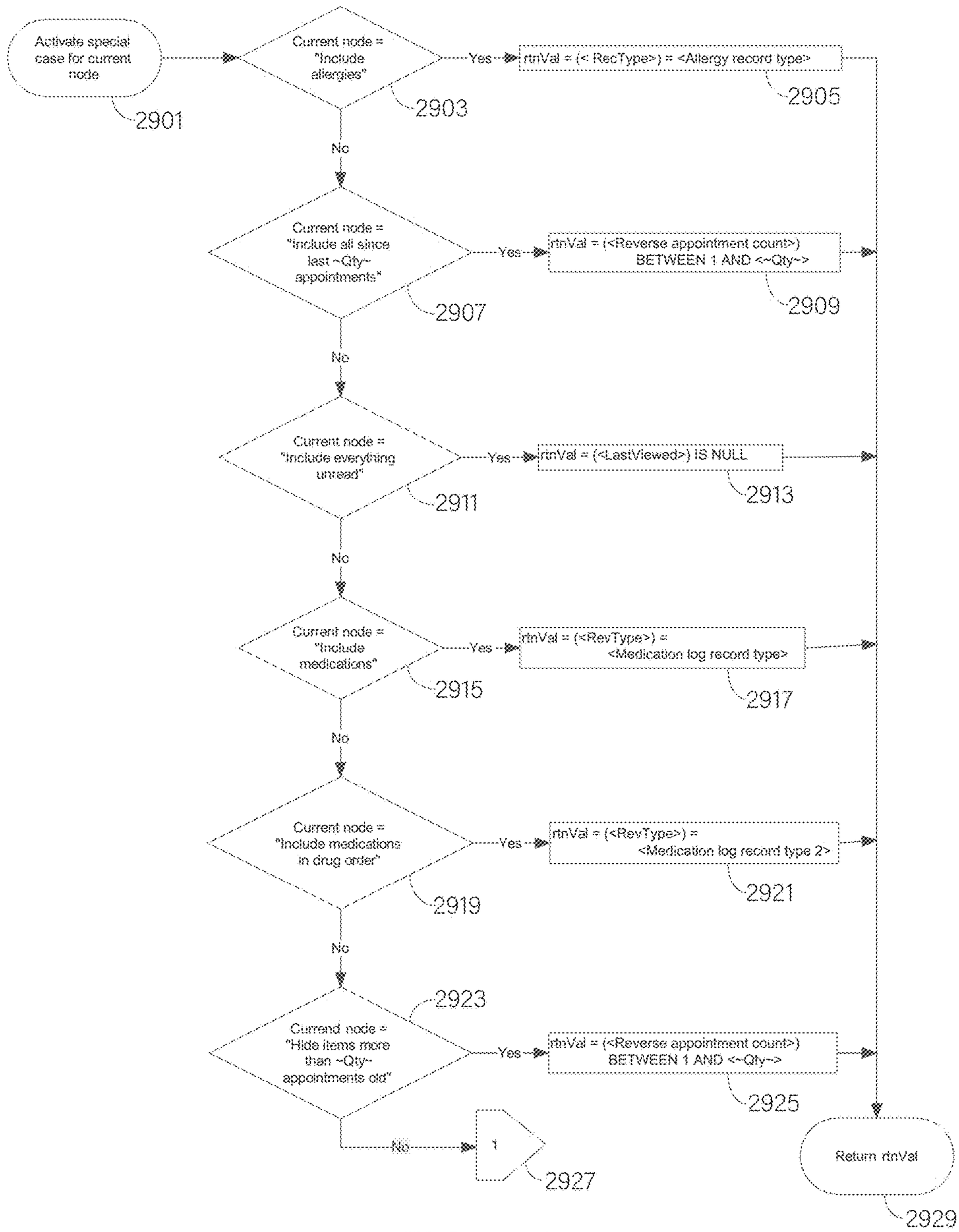
Activate special case for current node
2901
Current node = "Include allergies"
2903
Yes
rtnVal = (<: RecType>) = <Allergy record type>
2905
No
Current node = "Include all since last ~Qty~ appointments"
2907
Yes
rtnVal = (<Reverse appointment count>) BETWEEN 1 AND <~Qty~>
2909
No
Current node = "Include everything unread"
2911
Yes
rtnVal = (<LastViewed>) IS NULL
2913
No
Current node = "Include medications"
2915
Yes
rtnVal = (<RevType>) = <Medication log record type>
2917
No
Current node = "Include medications in drug order"
2919
Yes
rtnVal = (<RevType>) = <Medication log record type 2>
2921
No
2923
Current node = "Hide items more than ~Qty~ appointments old"
Yes
rtnVal = (<Reverse appointment count>) BETWEEN 1 AND <~Qty~>
2925
No
1
2927
Return rtnVal
2929

FIG. 28A

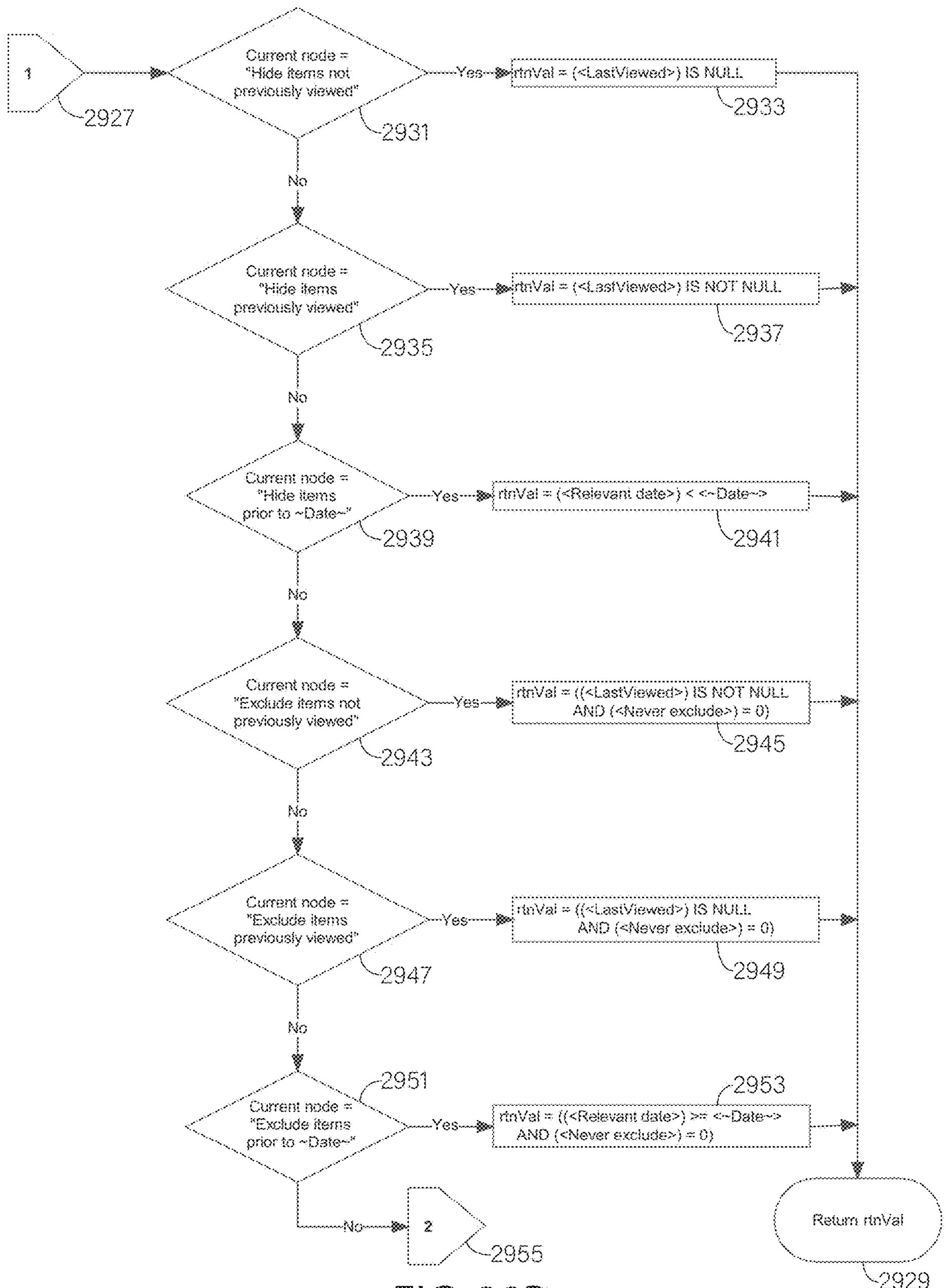
1
2927
Current node = "Hide items not previously viewed"
2931
Yes
rtnVal = (<LastViewed>) IS NULL
2933
No
Current node = "Hide items previously viewed"
2935
Yes
rtnVal = (<LastViewed>) IS NOT NULL
2937
No
Current node = "Hide items prior to ~Date~"
2939
Yes
rtnVal = (<Relevant date>) < <~Date~>
2941
No
Current node = "Exclude items not previously viewed"
2943
Yes
rtnVal = ((<LastViewed>) IS NOT NULL AND (<Never exclude>) = 0)
2945
No
Current node = "Exclude items previously viewed"
2947
Yes
rtnVal = ((<LastViewed>) IS NULL AND (<Never exclude>) = 0)
2949
No
Current node = "Exclude items prior to ~Date~"
2951
Yes
rtnVal = ((<Relevant date>) >= <~Date~> AND (<Never exclude>) = 0)
2953
No
2
2955
Return rtnVal
2929

FIG. 28B

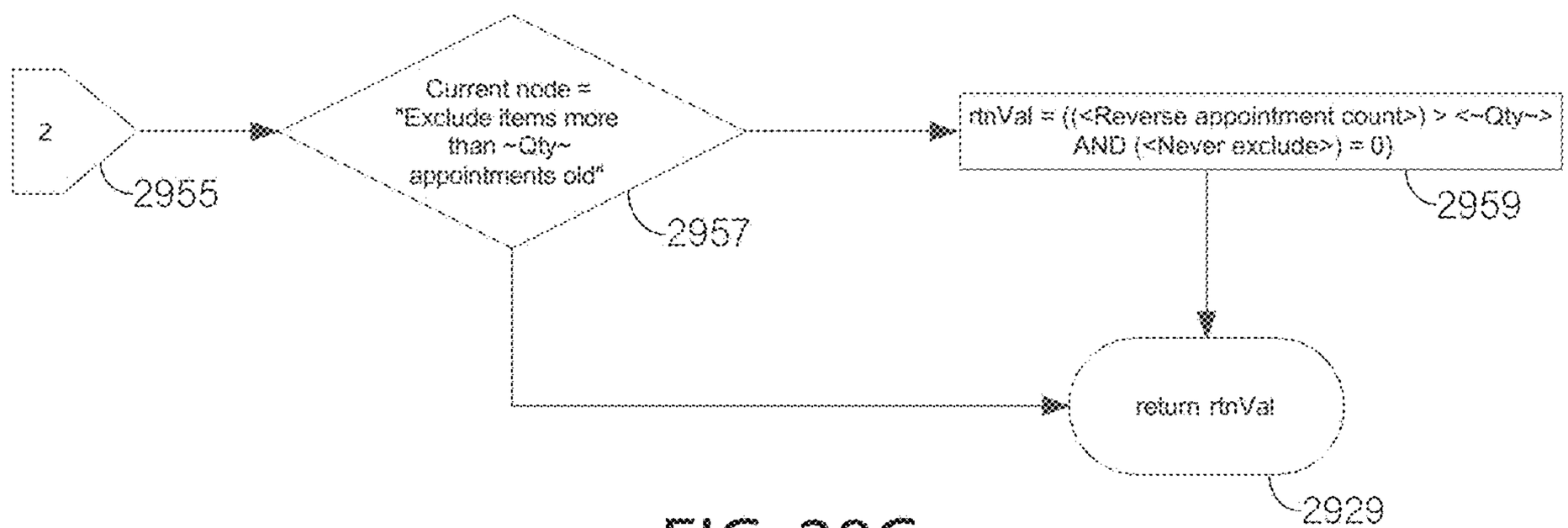
2
2955
Current node = "Exclude items more than ~Qty~ appointments old"
2957
rtnVal = ((<Reverse appointment count>) > <~Qty~> AND (<Never exclude>) = 0)
2959
return rtnVal
2929

FIG. 28C

```
#define RECTYPE "RecType"
#define REVERSEAPPTCNT "ReverseApptCnt"
#define LASTVIEWED "LastViewed"
#define RELEVANTDATE "RelevantDate"
#define ALLERGYRECTYPE "AL"
#define MEDLOG1 "ME"
#define MEDLOG2 "M2"                          2961
2963  #define INCLUDE_ALLERGIES -3
      #define INCLUDE_RECENT_APPT -4          2965
2967  #define INCLUDE_UNREAD -5
      #define INCLUDE_MEDLOG -6               2969
2971  #define INCLUDE_MEDLOG_BY_DRUG -7
      #define HIDE_BEFORE_APPT -8             2973
2975  #define HIDE_NOT_VIEWED -9
      #define HIDE_VIEWED -10                 2977
2979  #define HIDE_OLDER -11
      #define EXCLUDE_NOT_VIEWED -12          2981
2983  #define EXCLUDE_VIEWED -13
      #define EXCLUDE_OLDER -14               2985
      #define EXCLUDE_BEFORE_APPT -15
```

```
switch (currNodeTagNo) {
  case INCLUDE_ALLERGIES:
    rtnVal = RECTYPE + "=" + ALLERGYRECTYPE; break;
  case INCLUDE_RECENT_APPT:
  case HIDE_BEFORE_APPT:
    rtnVal = REVERSEAPPTCNT + "BETWEEN 1 AND "
                                + ToString(Qty); break;
  case EXCLUDE_BEFORE_APPT:
    rtnVal = REVERSEAPPTCNT + ">" + ToString(Qty); break;
  case INCLUDE_UNREAD:
  case HIDE_NOT_VIEWED:
  case EXCLUDE_VIEWED:
    rtnVal = LASTVIEWED + " IS NULL"; break;
  case INCLUDE_MEDLOG:
    rtnVal = RECTYPE + "=" + MEDLOG1 ; break;
  case INCLUDE_MEDLOG_BY_DRUG:
    rtnVal = RECTYPE + "=" + MEDLOG2 ; break;
  case HIDE_VIEWED:
  case EXCLUDE_NOT_VIEWED:
    rtnVal = LASTVIEWED + " IS NOT NULL"; break;
  case HIDE_OLDER:
    rtnVal = RELEVANTDATE + "<" + ToString(Date); break;
  case EXCLUDE_OLDER:
    rtnVal = RELEVANTDATE + ">=" + ToString(Date); break;
}
switch (currNodeTagNo) {
  case EXCLUDE_VIEWED:
  case EXCLUDE_NOT_VIEWED:
  case EXCLUDE_OLDER:
  case EXCLUDE_BEFORE_APPT:
    rtnVal = "(" + rtnVal + " AND NeverExclude = 0)"; break;
}
```

FIG. 28D

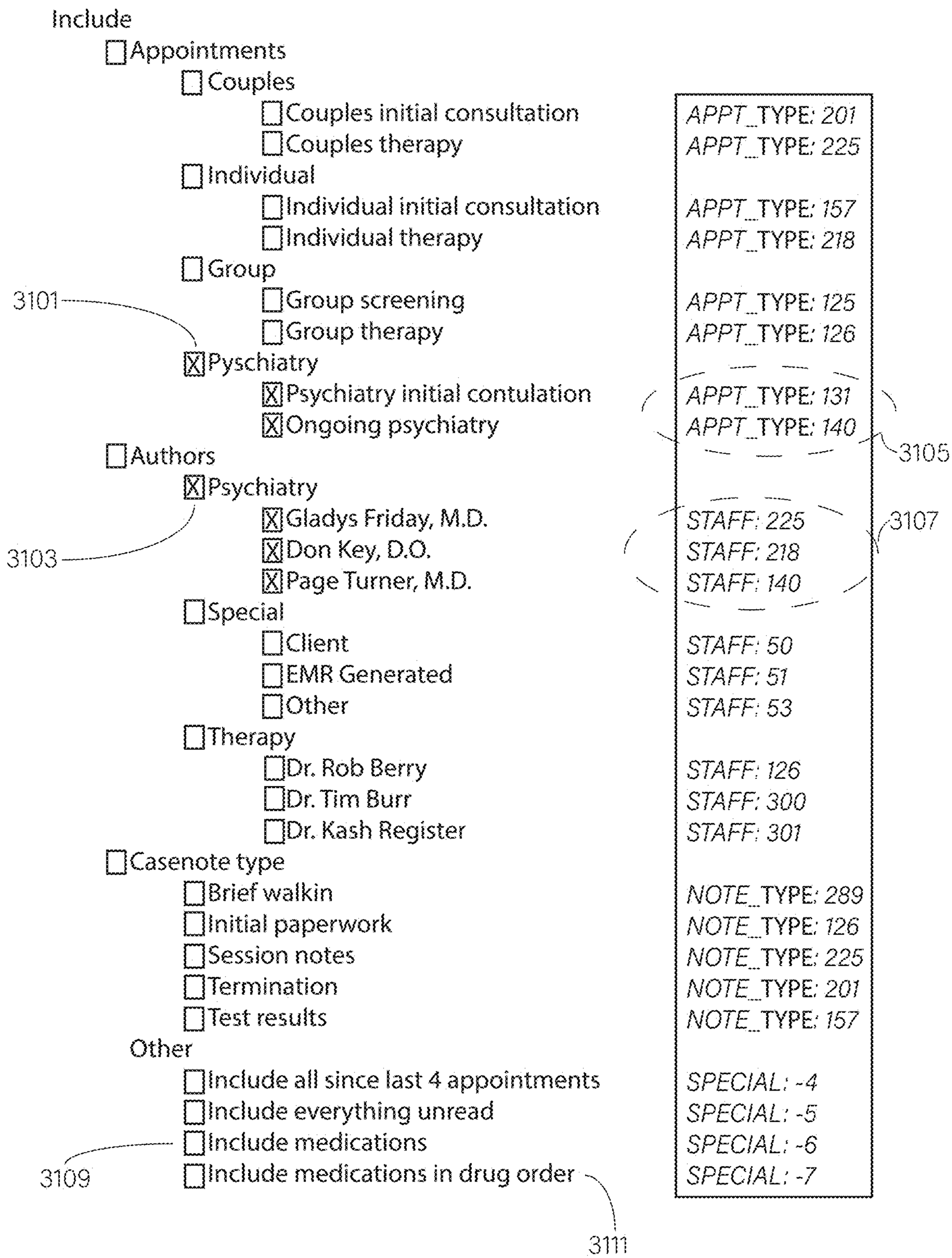
Include
Appointments
Couples
Couples initial consultation
Couples therapy
Individual
Individual initial consultation
Individual therapy
Group
Group screening
Group therapy
Pyschiatry
Psychiatry initial contulation
Ongoing psychiatry
Authors
Psychiatry
Gladys Friday, M.D.
Don Key, D.O.
Page Turner, M.D.
Special
Client
EMR Generated
Other
Therapy
Dr. Rob Berry
Dr. Tim Burr
Dr. Kash Register
Casenote type
Brief walkin
Initial paperwork
Session notes
Termination
Test results
Other
Include all since last 4 appointments
Include everything unread
Include medications
Include medications in drug order
APPT_TYPE: 201
APPT_TYPE: 225
APPT_TYPE: 157
APPT_TYPE: 218
APPT_TYPE: 125
APPT_TYPE: 126
APPT_TYPE: 131
APPT_TYPE: 140
STAFF: 225
STAFF: 218
STAFF: 140
STAFF: 50
STAFF: 51
STAFF: 53
STAFF: 126
STAFF: 300
STAFF: 301
NOTE_TYPE: 289
NOTE_TYPE: 126
NOTE_TYPE: 225
NOTE_TYPE: 201
NOTE_TYPE: 157
SPECIAL: -4
SPECIAL: -5
SPECIAL: -6
SPECIAL: -7
3101
3103
3105
3107
3109
3111

FIG. 29A

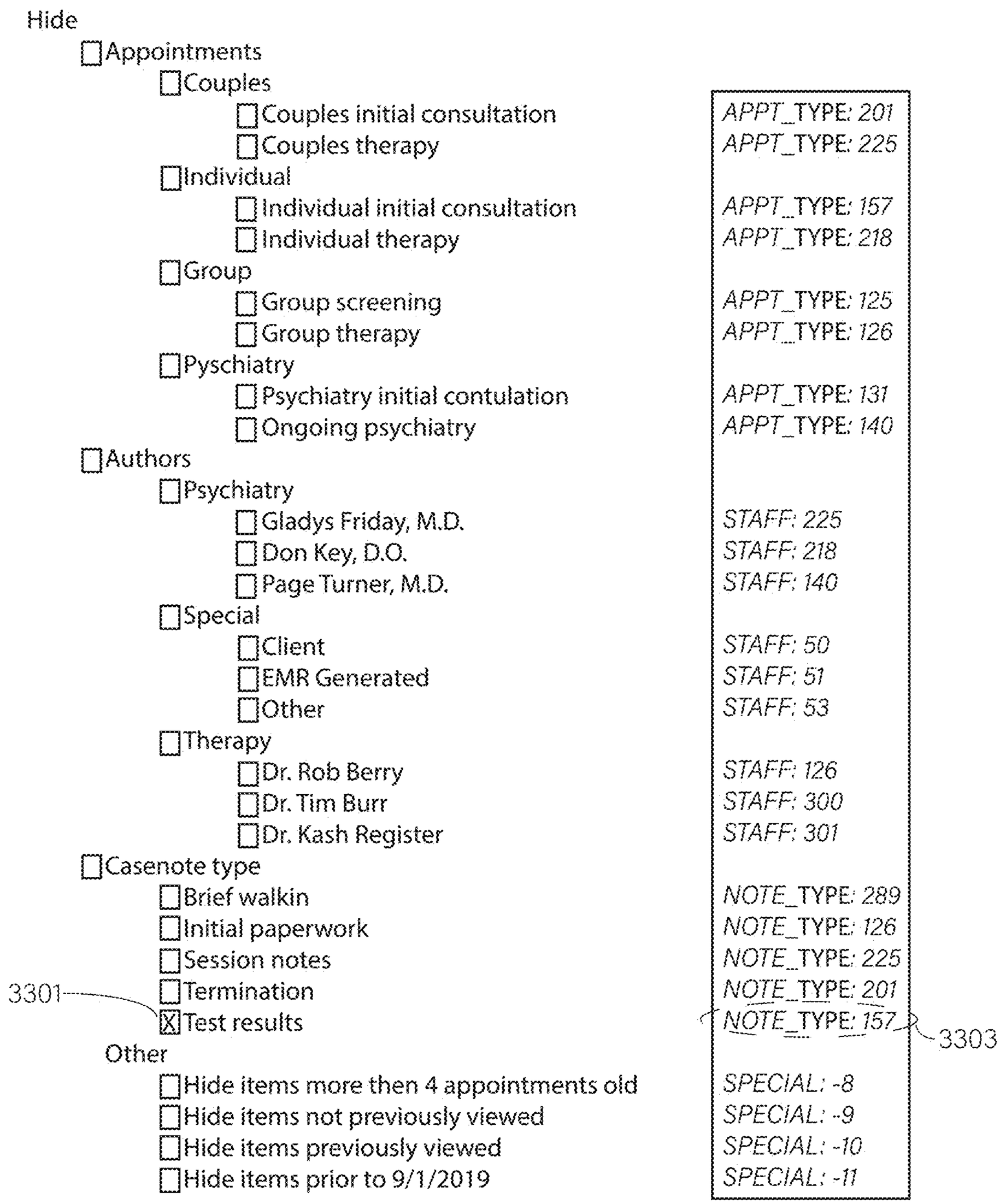
Hide
Appointments
Couples
Couples initial consultation
Couples therapy
Individual
Individual initial consultation
Individual therapy
Group
Group screening
Group therapy
Pyschiatry
Psychiatry initial contulation
Ongoing psychiatry
Authors
Psychiatry
Gladys Friday, M.D.
Don Key, D.O.
Page Turner, M.D.
Special
Client
EMR Generated
Other
Therapy
Dr. Rob Berry
Dr. Tim Burr
Dr. Kash Register
Casenote type
Brief walkin
Initial paperwork
Session notes
Termination
Test results
Other
Hide items more then 4 appointments old
Hide items not previously viewed
Hide items previously viewed
Hide items prior to 9/1/2019
APPT_TYPE: 201
APPT_TYPE: 225
APPT_TYPE: 157
APPT_TYPE: 218
APPT_TYPE: 125
APPT_TYPE: 126
APPT_TYPE: 131
APPT_TYPE: 140
STAFF: 225
STAFF: 218
STAFF: 140
STAFF: 50
STAFF: 51
STAFF: 53
STAFF: 126
STAFF: 300
STAFF: 301
NOTE_TYPE: 289
NOTE_TYPE: 126
NOTE_TYPE: 225
NOTE_TYPE: 201
NOTE_TYPE: 157
SPECIAL: -8
SPECIAL: -9
SPECIAL: -10
SPECIAL: -11
3301
3303

FIG. 29B

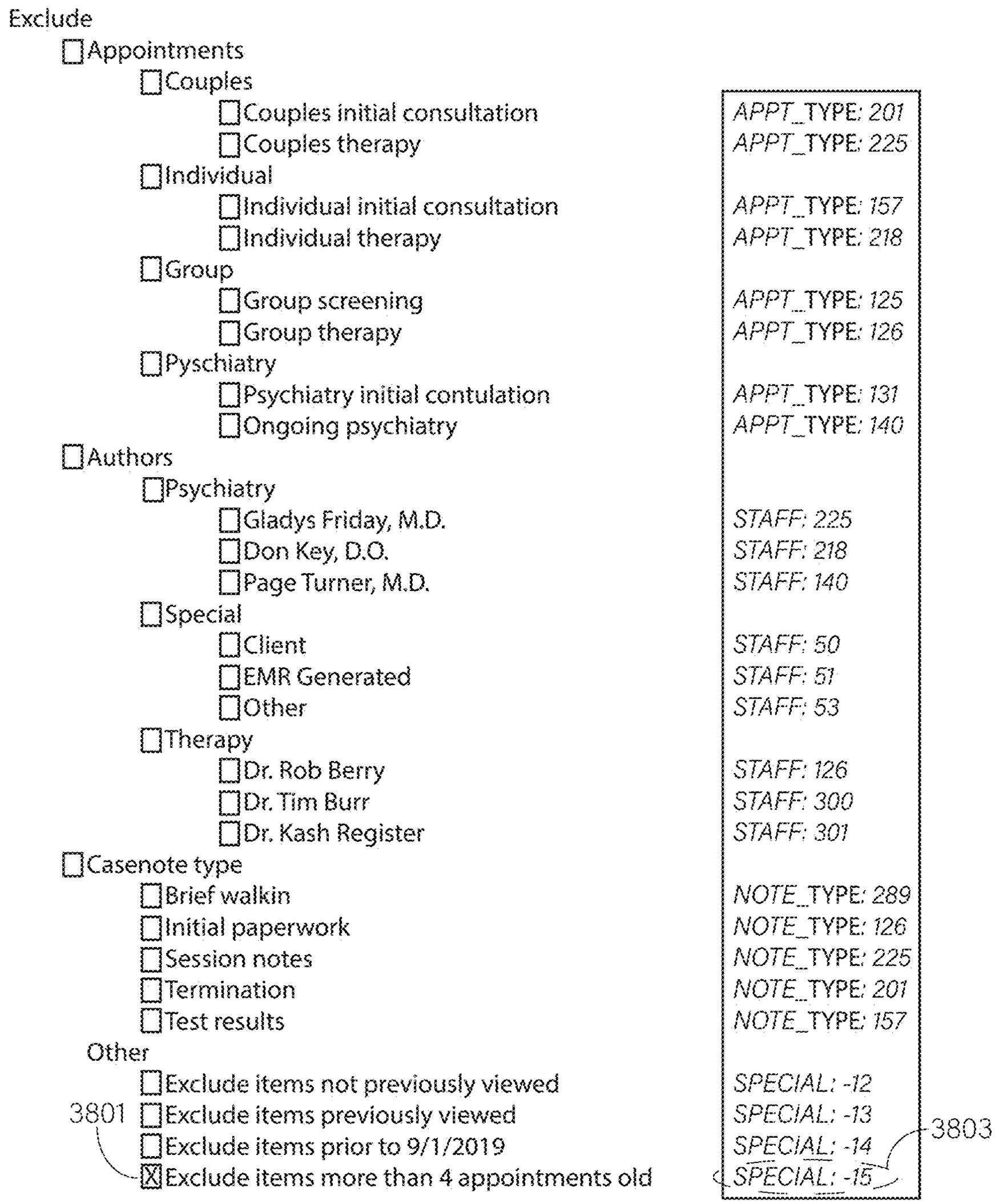
Exclude
Appointments
Couples
Couples initial consultation
Couples therapy
Individual
Individual initial consultation
Individual therapy
Group
Group screening
Group therapy
Pyschiatry
Psychiatry initial contulation
Ongoing psychiatry
Authors
Psychiatry
Gladys Friday, M.D.
Don Key, D.O.
Page Turner, M.D.
Special
Client
EMR Generated
Other
Therapy
Dr. Rob Berry
Dr. Tim Burr
Dr. Kash Register
Casenote type
Brief walkin
Initial paperwork
Session notes
Termination
Test results
Other
Exclude items not previously viewed
Exclude items previously viewed
Exclude items prior to 9/1/2019
Exclude items more than 4 appointments old
3801
APPT_TYPE: 201
APPT_TYPE: 225
APPT_TYPE: 157
APPT_TYPE: 218
APPT_TYPE: 125
APPT_TYPE: 126
APPT_TYPE: 131
APPT_TYPE: 140
STAFF: 225
STAFF: 218
STAFF: 140
STAFF: 50
STAFF: 51
STAFF: 53
STAFF: 126
STAFF: 300
STAFF: 301
NOTE_TYPE: 289
NOTE_TYPE: 126
NOTE_TYPE: 225
NOTE_TYPE: 201
NOTE_TYPE: 157
SPECIAL: -12
SPECIAL: -13
SPECIAL: -14
SPECIAL: -15
3803

FIG. 29C

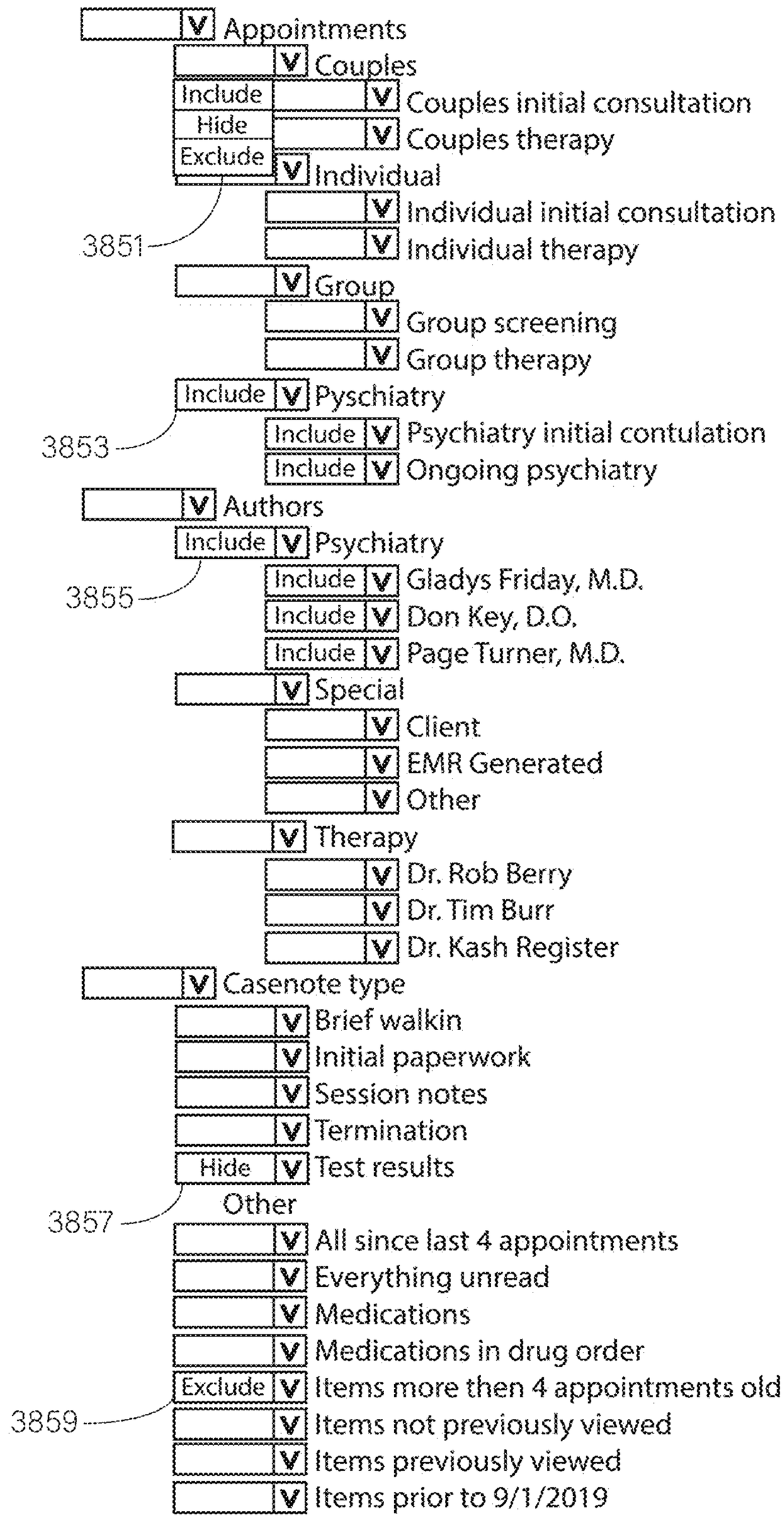
Appointments
Couples
Include
Couples initial consultation
Hide
Couples therapy
Exclude
Individual
Individual initial consultation
3851
Individual therapy
Group
Group screening
Group therapy
Include
Pyschiatry
3853
Include
Psychiatry initial contulation
Include
Ongoing psychiatry
Authors
Include
Psychiatry
3855
Include
Gladys Friday, M.D.
Include
Don Key, D.O.
Include
Page Turner, M.D.
Special
Client
EMR Generated
Other
Therapy
Dr. Rob Berry
Dr. Tim Burr
Dr. Kash Register
Casenote type
Brief walkin
Initial paperwork
Session notes
Termination
Hide
Test results
Other
3857
All since last 4 appointments
Everything unread
Medications
Medications in drug order
Exclude
Items more then 4 appointments old
3859
Items not previously viewed
Items previously viewed
Items prior to 9/1/2019

FIG. 29D

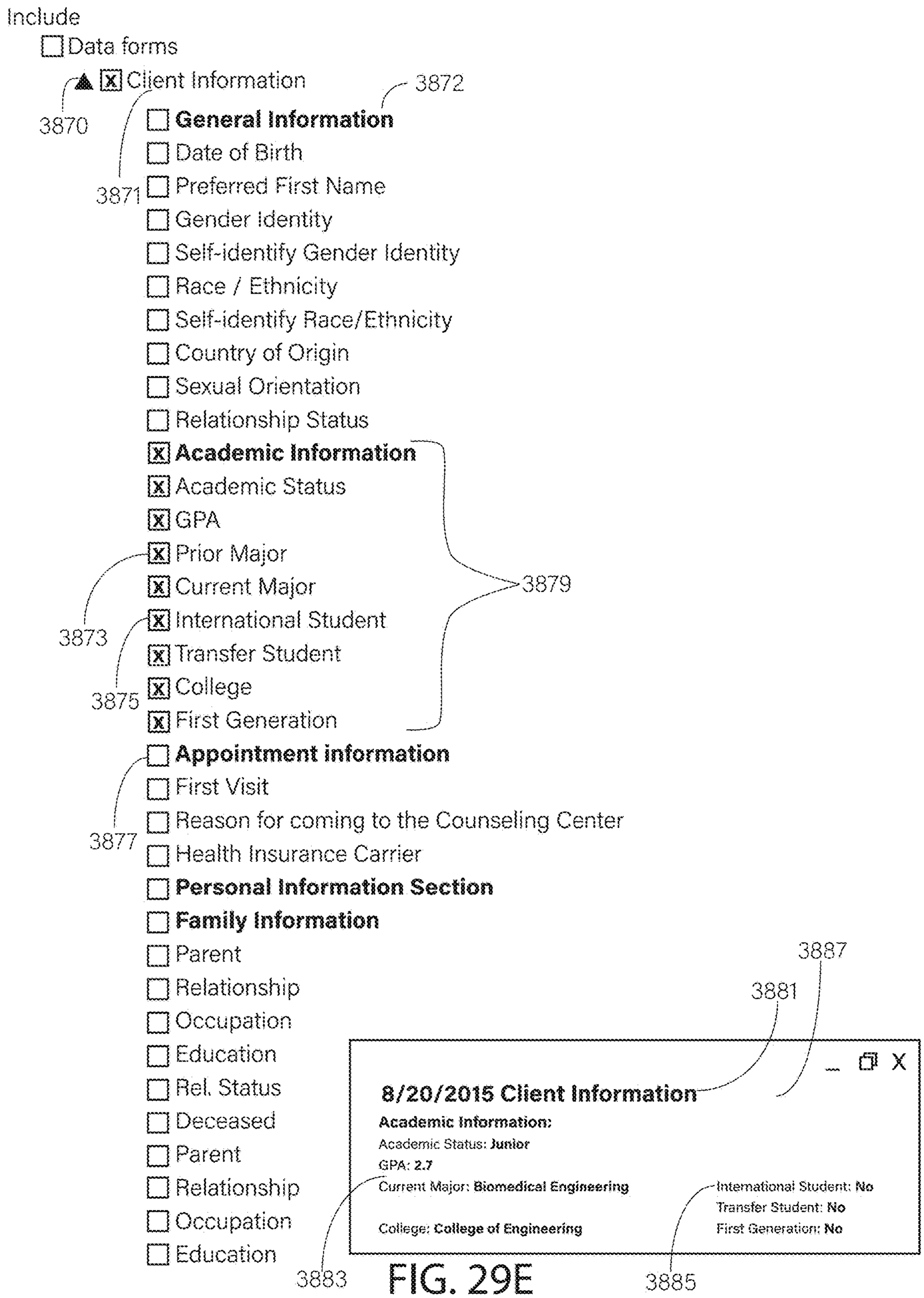
Include
Data forms
Client Information
3870
3872
General Information
Date of Birth
3871
Preferred First Name
Gender Identity
Self-identify Gender Identity
Race / Ethnicity
Self-identify Race/Ethnicity
Country of Origin
Sexual Orientation
Relationship Status
Academic Information
Academic Status
GPA
Prior Major
Current Major
3879
International Student
3873
Transfer Student
College
3875
First Generation
Appointment information
First Visit
Reason for coming to the Counseling Center
3877
Health Insurance Carrier
Personal Information Section
Family Information
Parent
Relationship
Occupation
Education
Rel. Status
Deceased
Parent
Relationship
Occupation
Education
3887
3881
8/20/2015 Client Information
Academic Information:
Academic Status: Junior
GPA: 2.7
Current Major: Biomedical Engineering
College: College of Engineering
International Student: No
Transfer Student: No
First Generation: No
3883
3885

FIG. 29E

```
SELECT *, CASE WHEN (NoteType) IN (157) THEN 1 ELSE 0 END AS IsHidden
FROM extractTable
WHERE ((ApptType) IN (131,140) OR (StaffId) IN (225,218,140))
    AND NOT ((ReverseAppointmentCount) > 4 AND (NeverExclude) = 0)
```

3893

3891

FIG. 30A

```
SELECT *, CASE WHEN (NoteType) IN (157) THEN 1 ELSE 0 END AS IsHidden,
        CASE WHEN ((ReverseAppointmentCount) > 4 AND (NeverExclude) = 0)
            THEN 0 ELSE 1 END AS IsVisible
FROM extractTable
WHERE ((ApptType) IN (131,140) OR (StaffId) IN (225,218,140))
```

FIG. 30B

IS PLACEHOLDER QUERY:

```
SELECT *
FROM extractTable
WHERE ((ApptType) IN (131,140) OR (StaffId) IN (225,218,140))
    AND NOT ((ReverseAppointmentCount) > 4 AND (NeverExclude) = 0)
    AND (NoteType) IN (157)
```

IS NORMAL DOCUMENT QUERY:

```
SELECT *
FROM extractTable
WHERE ((ApptType) IN (131,140) OR (StaffId) IN (225,218,140))
    AND NOT ((ReverseAppointmentCount) > 4 AND (NeverExclude) = 0)
    AND ((NoteType) NOT IN (157))
```

FIG. 30C

3894

```
SELECT *, CASE WHEN (NoteType) IN (157) THEN 1 ELSE 0 END AS IsHidden
FROM extractTable
WHERE (((ApptType) IN (131,140) OR (StaffId) IN (225,218,140)
    AND (DocumentId) NOT IN (131))
    OR (PrimaryKey) IN (25, 191, 63, 131, 71, 238, 77, 400, 501))
    AND NOT ((ReverseAppointmentCount) > 4 AND (NeverExclude) = 0)
```

3893

3891

3892

3895

FIG. 30D

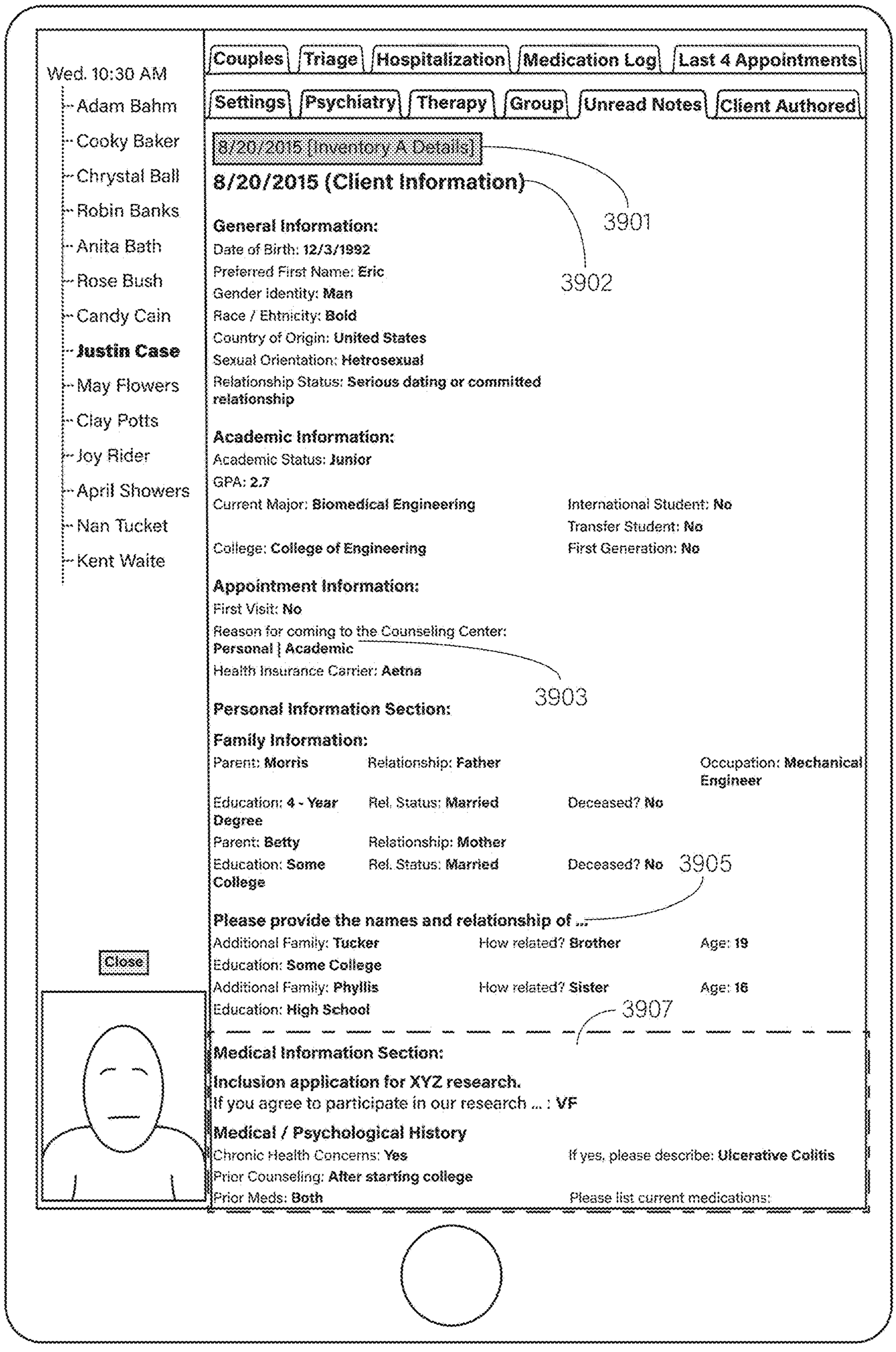
Wed. 10:30 AM
Adam Bahm
Cooky Baker
Chrystal Ball
Robin Banks
Anita Bath
Rose Bush
Candy Cain
Justin Case
May Flowers
Clay Potts
Joy Rider
April Showers
Nan Tucket
Kent Waite
Close
Couples
Triage
Hospitalization
Medication Log
Last 4 Appointments
Settings
Psychiatry
Therapy
Group
Unread Notes
Client Authored
8/20/2015 [Inventory A Details]
8/20/2015 (Client Information)
3901
General Information:
Date of Birth: 12/3/1992
Preferred First Name: Eric
3902
Gender Identity: Man
Race / Ehtnicity: Bold
Country of Origin: United States
Sexual Orientation: Hetrosexual
Relationship Status: Serious dating or committed relationship
Academic Information:
Academic Status: Junior
GPA: 2.7
Current Major: Biomedical Engineering
International Student: No
Transfer Student: No
College: College of Engineering
First Generation: No
Appointment Information:
First Visit: No
Reason for coming to the Counseling Center: Personal | Academic
Health Insurance Carrier: Aetna
3903
Personal Information Section:
Family Information:
Parent: Morris
Relationship: Father
Occupation: Mechanical Engineer
Education: 4 - Year Degree
Rel. Status: Married
Deceased? No
Parent: Betty
Relationship: Mother
Education: Some College
Rel. Status: Married
Deceased? No
3905
Please provide the names and relationship of ...
Additional Family: Tucker
How related? Brother
Age: 19
Education: Some College
Additional Family: Phyllis
How related? Sister
Age: 16
Education: High School
3907
Medical Information Section:
Inclusion application for XYZ research.
If you agree to participate in our research ... : VF
Medical / Psychological History
Chronic Health Concerns: Yes
If yes, please describe: Ulcerative Colitis
Prior Counseling: After starting college
Prior Meds: Both
Please list current medications:

FIG. 31A

	Primary key	Element type	Default text	Alternate text	Style	Supplemental list id	Answer on new line	Column number	Total Columns	Assuming width is 400: Element starts at	Element ends at	Answer starts at	Answer ends at	Element on new line indicator	Furthest left boundary	Furthest right boundary
3923								3915		3917		3919		3936		
3924	200	Heading	Medical Information Section		Section heading			1	1	1	399			Yes	1	399
3925	201	Heading	We currently participate in research for XYZ.	Inclusion application for XYZ research.	Text heading			1	1	1	399			Yes	1	399
	202	Heading	Your participating in the research may benefit others.		Text heading			1	1	1	399			Yes	1	399
3926	203	Heading	You may receive the cost of study related medication for free by participating in the research.		Text heading			1	1	1	399			Yes	1	399
3927	204	Prompt	If you agree to participate in our research, please type your initials here		Edit box		No	1	2	1	99	101	199	Yes	1	199
3928	205	Heading	Weight information		Text heading			1	1	1	399			Yes	1	399
3929	206	Prompt	What is your current weight (in pounds) if you are coming here for weight treatment		Numeric		No	1	2	1	99	101	199	Yes	1	199
3930	207	Prompt	Have you had recent, unexplained weight loss or gain?		Yes / No		No	2	2	201	299	301	399	No	201	399
3931	208	Heading	Medical and Pychological History	Medical / Pychological History	Text heading			1	1	1	399			Yes	1	399
3932	209	Prompt	Chronic Health Concerns		Yes / No		No	1	2	1	99	101	199	Yes	1	199
3933	210	Prompt	If yes, please describe		Text box		No	2	2	201	299	301	399	No	201	399
3934	211	Prompt	OBSOLETE: Prior counseling		Dropdown list	500	No	1	1	1	199	201	399	Yes	1	399
3935	212	Prompt	Prior Meds (only count if taken 30 days or longer)		Dropdown list	500	No	1	2	1	99	101	199	Yes	1	199
3936	213	Prompt	Please list current medications		Text box		Yes	2	2	201	399	201	399	No	201	399
3937	214	Heading	Copyright (C) Acme Road Runner Service 1950		Text heading			1	1	1	399			Yes	1	399
	3908	3909	3910	3911	3912	3913	3914	3916		3918		3920		3921	3922	

FIG. 31B

3961 3963 3965 3967

Primary key	Design Id	Numeric value	Text value
300	204		VF
301	206		
302	207		
303	209	1	
304	210		Ulcerative Colitis
305	211	401	
306	212	402	
307	213		Vitamin B-12, Folic Acid, Xeljanz XR (since age 17)

3969 3971 3973 3975 3977 3979 3981 3983

FIG. 31C

3987 3989 3991

Primary key	List Id	Text of answer option
400	500	Before college (i.e., first college attended)
401	500	After starting college (i.e., first college attended)
402	500	OBSOLETE: Both

3993 3995 3997

FIG. 31D

Prior art

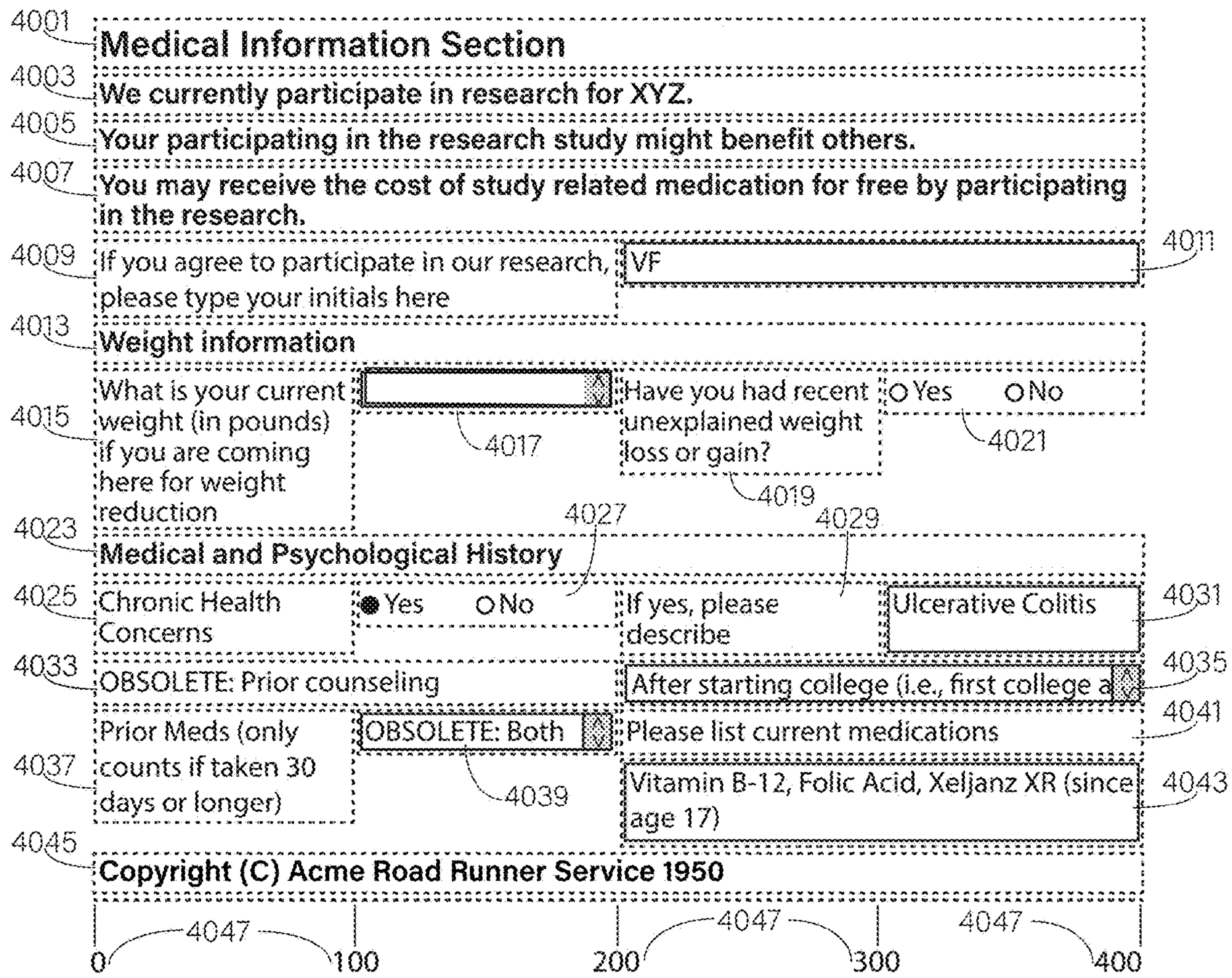
4001
Medical Information Section
4003
We currently participate in research for XYZ.
4005
Your participating in the research study might benefit others.
4007
You may receive the cost of study related medication for free by participating in the research.
4009
If you agree to participate in our research, please type your initials here
VF
4011
4013
Weight information
4015
What is your current weight (in pounds) if you are coming here for weight reduction
4017
Have you had recent unexplained weight loss or gain?
Yes
No
4019
4021
4023
Medical and Psychological History
4027
4029
4025
Chronic Health Concerns
Yes
No
If yes, please describe
Ulcerative Colitis
4031
4033
OBSOLETE: Prior counseling
After starting college (i.e., first college a
4035
4041
Prior Meds (only counts if taken 30 days or longer)
OBSOLETE: Both
Please list current medications
4037
4039
Vitamin B-12, Folic Acid, Xeljanz XR (since age 17)
4043
4045
Copyright (C) Acme Road Runner Service 1950
4047
4047
4047
0
100
200
300
400

FIG. 31E

4001 **Medical Information Section**

4003 **We currently participate in research for XYZ.**

4005 **Your participating in the research study might benefit others.**

4007 **You may receive the cost of study related medication for free by participating in the research.**

4009 If you agree to participate in our research, please type your initials here [VF] 4011

4013 **Weight information**

4015 What is your current weight (in pounds) if you are coming here for weight reduction [ ] 4017

Have you had recent unexplained weight loss or gain? 4019 ○ Yes ○ No 4021

4023 **Medical and Psychological History**

4025 Chronic Health Concerns ● Yes ○ No 4027

4029 If yes, please describe [Ulcerative Colitis] 4031

4033 OBSOLETE: Prior counseling [After starting college (i.e., first college a] 4035

4037 Prior Meds (only counts if taken 30 days or longer) [OBSOLETE: Both] 4039

Please list current medications 4041

[Vitamin B-12, Folic Acid, Xeljanz XR (since age 17)] 4043

4045 **Copyright (C) Acme Road Runner Service 1950**

Prior art

FIG. 31F

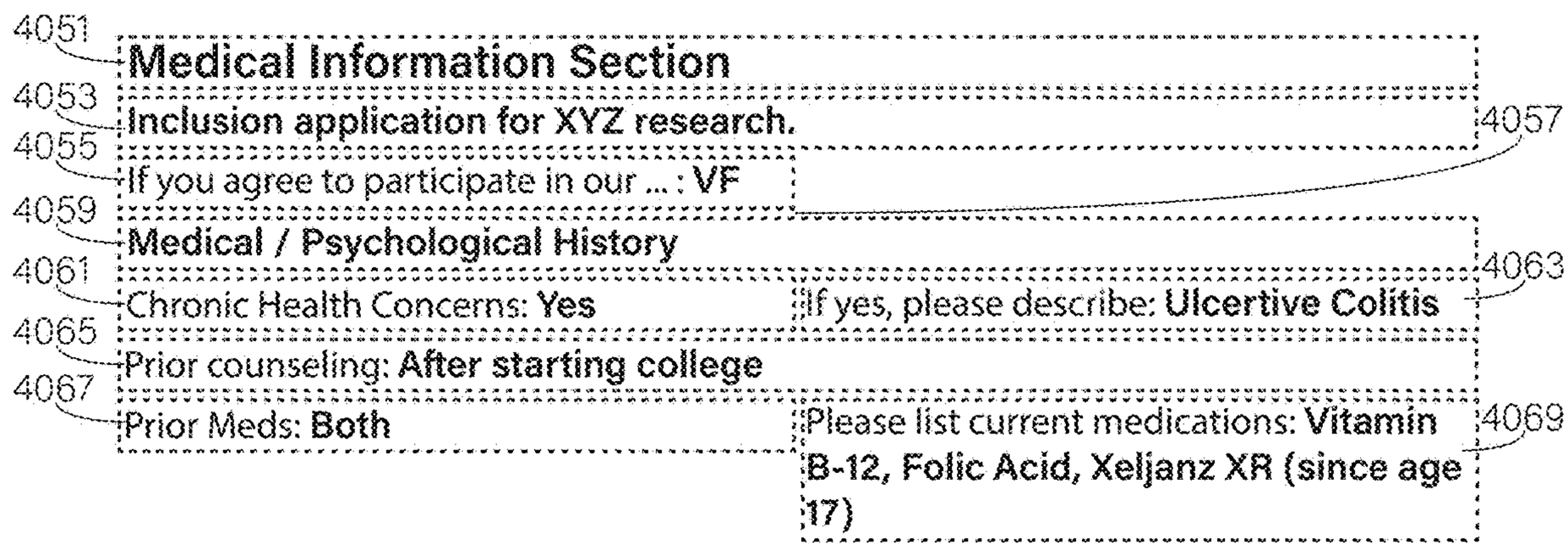

FIG. 31G

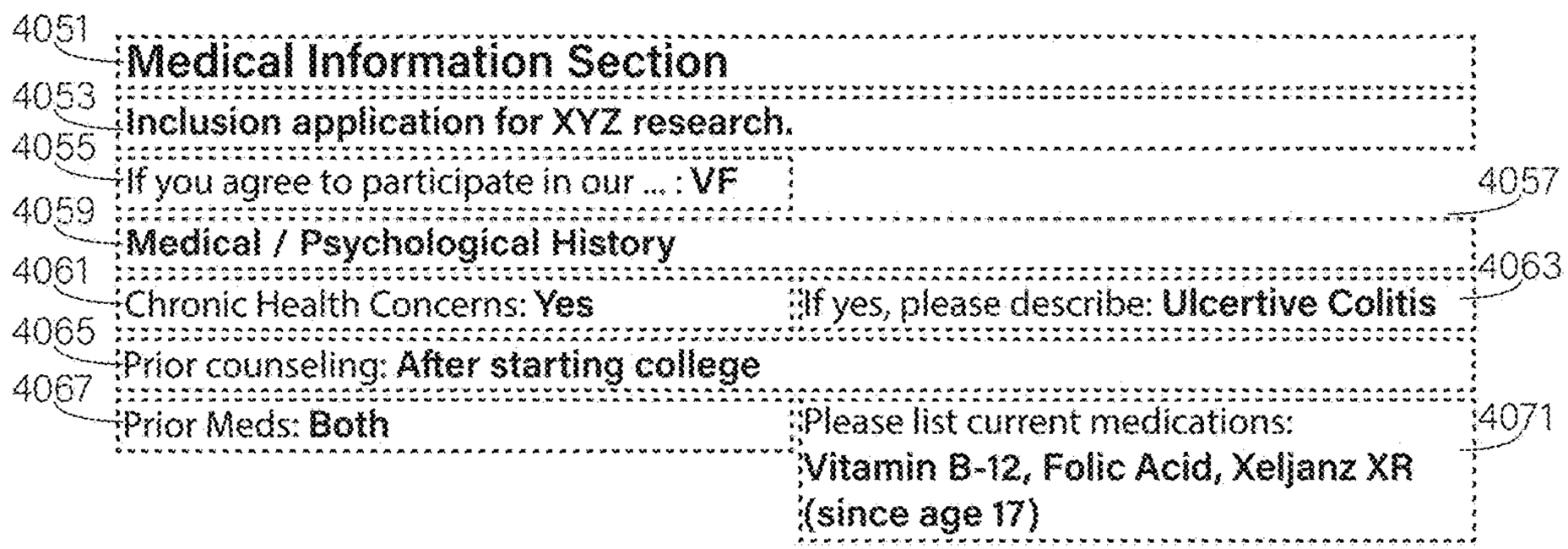

FIG. 31H

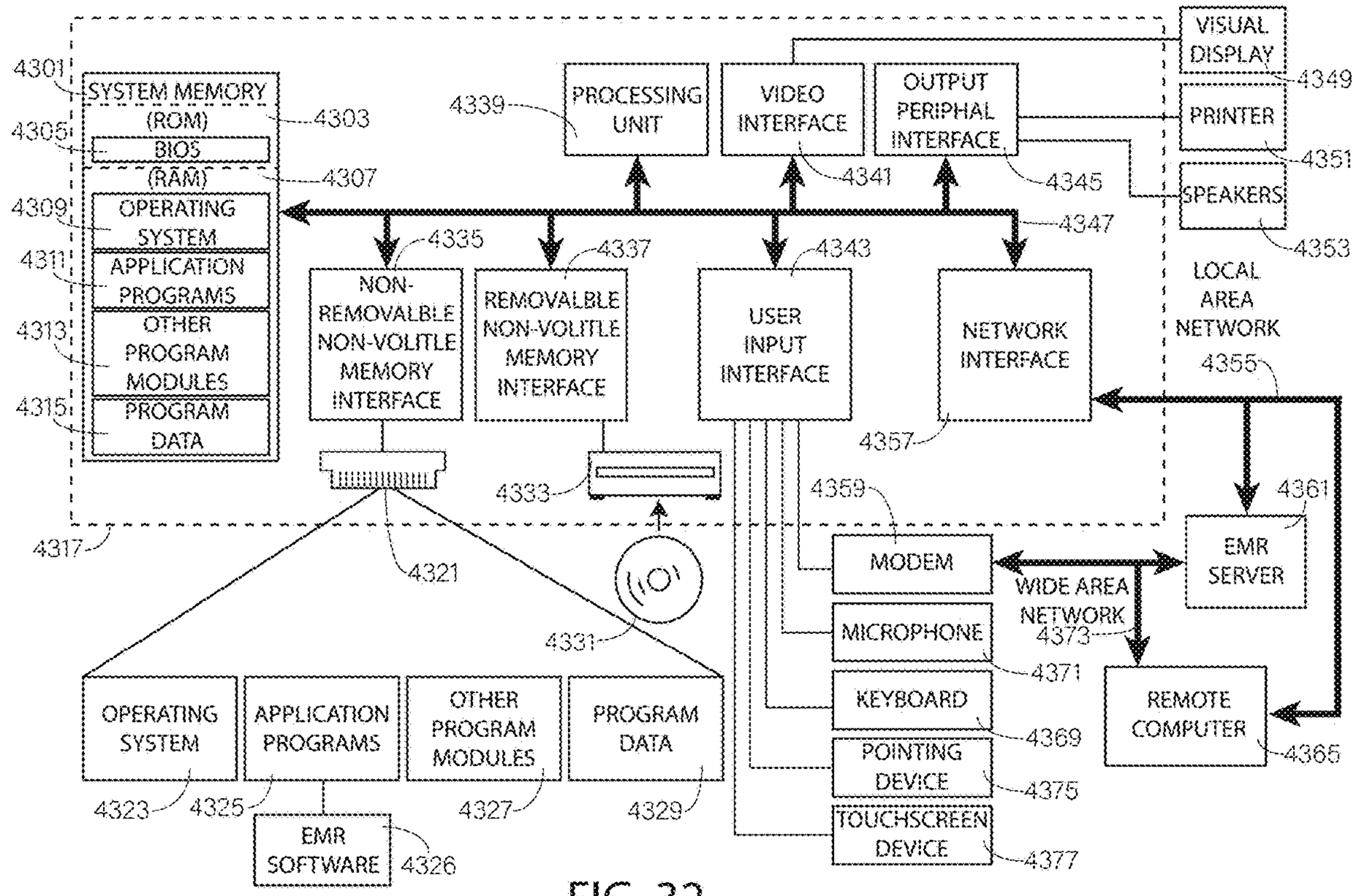
4301
SYSTEM MEMORY (ROM)
4303
4305
BIOS
(RAM)
4307
4309
OPERATING SYSTEM
4311
APPLICATION PROGRAMS
4313
OTHER PROGRAM MODULES
4315
PROGRAM DATA
4339
PROCESSING UNIT
VIDEO INTERFACE
4341
OUTPUT PERIPHAL INTERFACE
4345
VISUAL DISPLAY
4349
PRINTER
4351
SPEAKERS
4353
4347
4335
NON-REMOVALBLE NON-VOLITLE MEMORY INTERFACE
4337
REMOVALBLE NON-VOLITLE MEMORY INTERFACE
4343
USER INPUT INTERFACE
NETWORK INTERFACE
LOCAL AREA NETWORK
4355
4357
4333
4359
4361
4317
4321
MODEM
EMR SERVER
WIDE AREA NETWORK
4373
MICROPHONE
4371
4331
KEYBOARD
4369
REMOTE COMPUTER
4365
POINTING DEVICE
4375
TOUCHSCREEN DEVICE
4377
OPERATING SYSTEM
APPLICATION PROGRAMS
OTHER PROGRAM MODULES
PROGRAM DATA
4323
4325
4327
4329
EMR SOFTWARE
4326

FIG. 32

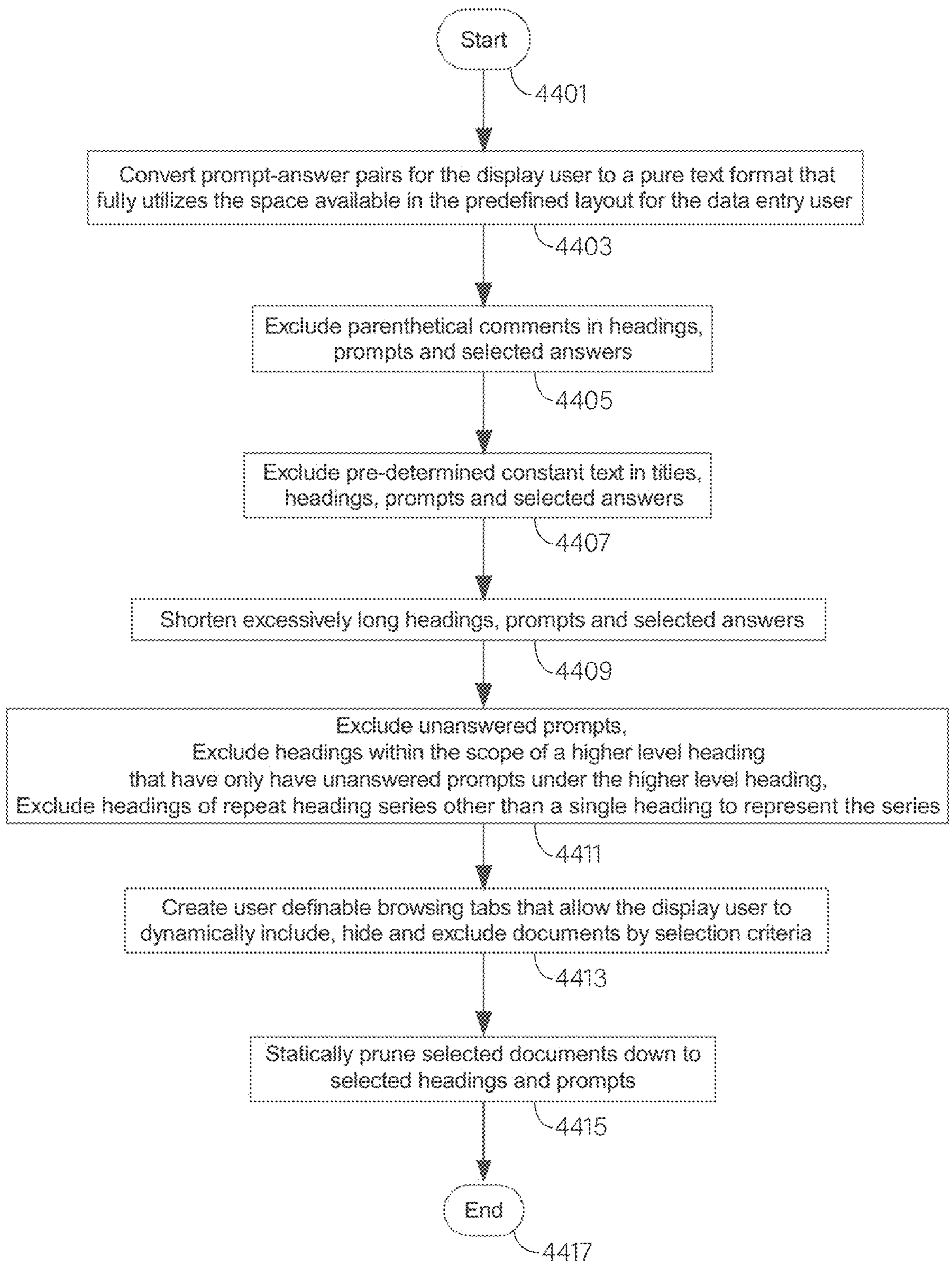
Start
4401
Convert prompt-answer pairs for the display user to a pure text format that fully utilizes the space available in the predefined layout for the data entry user
4403
Exclude parenthetical comments in headings, prompts and selected answers
4405
Exclude pre-determined constant text in titles, headings, prompts and selected answers
4407
Shorten excessively long headings, prompts and selected answers
4409
Exclude unanswered prompts,
Exclude headings within the scope of a higher level heading
that have only have unanswered prompts under the higher level heading,
Exclude headings of repeat heading series other than a single heading to represent the series
4411
Create user definable browsing tabs that allow the display user to dynamically include, hide and exclude documents by selection criteria
4413
Statically prune selected documents down to selected headings and prompts
4415
End
4417

FIG. 33

USER CONFIGURABLE ELECTRONIC MEDICAL RECORDS BROWSER

CROSS-REFERENCE AND PRIORITY CLAIM

This application is a continuation-in-part of U.S. Ser. No. 16/781,800, filed Feb. 4, 2020, which in turn is a non-provisional of U.S. Provisional Application No. 62/918,580, filed on Feb. 5, 2019. Both U.S. Ser. No. 16/781,800 and U.S. Provisional Application No. 62/918,580 are incorporated by reference herein in their entirety.

TECHNICAL FIELD

This application relates to methods of displaying a plurality of documents on a screen and, more particularly, displaying electronic medical records on a screen.

BACKGROUND

Record keeping in medical facilities has been migrating to electronic medical record systems (EMR) for the past several years. More and more medical offices, hospitals, college counseling centers, and other providers are now on EMRs. EMRs provide standardized formats to enter information such as electronic data forms and allow for universal retrieval in fractions of a second where old paper chart systems required much longer times to access information.

Traditional EMRs suffer from being designed around a computer model that silos information and expects the display user to follow the way programmers expected the information to be presented. The problem stems from how the data is stored and that programmers have built their navigation systems around the silos of each piece of information in the EMR's database.

The EMR data is stored as records. EMR systems are written to present records with navigation steps necessary to move from one record to another and in the traditional EMR, typically with a requirement to close one record before viewing the next record of the same type (which requires an additional navigation step for each record).

The typical navigation steps of using a traditional EMR to review a client's chart involves the following pattern:

Navigate to a client's master record (requires aiming and clicking)
Navigate to the client's chart (requires aiming and clicking)
Open the first note in the chart (requires aiming and clicking)
Read the document (may require scrolling if the document is taller than the screen height)
Open the first attachment (requires aiming and clicking)
Read the first attachment (may require scrolling if the attachment is taller than the screen height)
Close the first attachment (requires aiming and clicking)
Open the second attachment (requires aiming and clicking)
Read the second attachment (may require scrolling if the attachment is taller than the screen height)
Close the second attachment (requires aiming and clicking)
Close the first note (requires aiming and clicking)
Open the second note (requires aiming and clicking)
Read the document (may require scrolling if the document is taller than the screen height)
Open the first attachment (requires aiming and clicking)

Read the first attachment (may require scrolling if the attachment is taller than the screen height)
Close the first attachment (requires aiming and clicking)
Open the second attachment (requires aiming and clicking)
Read the second attachment (may require scrolling if the attachment is taller than the screen height)
Close the second attachment (requires aiming and clicking)
Close the second note (requires aiming and clicking)

And so on for however many documents were in the chart and however many attachments were in each particular note. There could be hundreds of documents in a client's chart, so even though pointing a mouse and clicking is quick, the process adds up to fatigue on the display user.

Often times it is hard for an EMR to predict exactly how much of a document needs to be presented to the display user because different documents have different space requirements, so it often becomes a matter of having a small window or using the full screen without the display user being able to choose, or if they can, again requiring navigation operations to set the window size each time. Once the full window mode is chosen, obviously, the window eventually has to be closed to navigate elsewhere in the EMR by another mouse aiming and clicking action.

Accordingly, those skilled in the art continue with research and development efforts in the field of EMR systems.

SUMMARY

Disclosed are methods for displaying a plurality of documents, especially documents related to electronic medical records, on a screen.

In an example, provided is a method of selectively displaying entities from a plurality of documents on a screen. The plurality of documents includes a first document and a second document, wherein the first document comprises a first entity and a second entity. The first entity includes an attribute that is text and an element that is a prompt entity. The second entity includes an attribute that can be converted to text and an element that is an answer entity to the prompt entity. The second document includes a third entity that includes an attribute that can be converted to text and an element that is an unanswered prompt entity. The method includes: converting the attribute of the second entity into converted text to yield a converted answer; combining the attribute of the first entity with the converted text of the converted answer to yield a prompt-answer pair; displaying the first document on the screen, wherein the displaying of the first document includes replacing the attribute of the first entity and the attribute of the second entity with the prompt-answer pair; and displaying the second document on the screen, wherein the displaying of the second document includes excluding the attribute of the third entity.

In an example, provided is a method of selectively displaying a plurality of entities from a data form on a screen. The entities define a sequential order based on the arrangement of the entities on the data form. Each entity includes at least one attribute corresponding to the position of the entity in the sequential order and an element that is one of a title entity, a prompt entity, a response entity, and a heading entity. The sequential order includes a first heading-prompt series that includes an initial entity group and a subsequent entity group. The initial entity group includes an entity that includes an element that is a heading. The subsequent entity group includes an entity that includes an element that is an

answered prompt. The screen includes a plurality of columns and output lines. The method includes: computing a column number from each entity of the plurality of entities that is one of a title, a prompt, a response, and a heading; computing an element on new line indicator from each entity of the plurality of entities that is one of a title, a prompt, a response, and a heading; selecting a replacement entity for the initial entity group, wherein the replacement entity includes an element that is one of a top repeat heading and a lowest repeat heading; selecting a set of entities from the subsequent entity group to display on the screen, at least one entity of the set of entities includes an element that is an answered prompt; and displaying the first heading-prompt series on the screen in the sequential order, at the column number, and on the line specified by the element on new line indicator. The displaying further includes displaying the replacement entity instead of the initial entity group, followed by the set of entities.

In an example, provided is a method of selectively displaying a plurality of pairs of entities from a document, wherein each pair of the plurality of pairs of entities is displayed between a pair of horizontal boundaries on a screen. Each pair of the plurality of pairs includes a first entity and a second entity. Each first entity includes an attribute that is text and an element that is a prompt entity. Each second entity includes an attribute that can be converted to text and an element that is an answer entity to the prompt entity. The screen defines a horizontal axis comprising an origin point proximate a left periphery of the screen. The first entity defines a left boundary and a right boundary on the screen. The left boundary and the right boundary of the first entity each corresponds to an axis position along the horizontal axis. The second entity defines a left boundary and a right boundary on the screen. The left boundary and the right boundary of the second entity each corresponds to an axis position along the horizontal axis. Each axis position of the left and right boundaries of the first entity and the second entity includes an X-axis value corresponding to the distance between the axis position and the origin point. The method includes: defining an absolute left boundary corresponding to an axis position that includes an X-axis value equal to the lesser of the X-axis value of the left boundary of the first entity and the X-axis value of the left boundary of the second entity; defining an absolute right boundary corresponding to an axis position that includes an X-axis value equal to the greater of the X-axis value of the right boundary of the first entity and the X-axis value of the right boundary of the second entity; converting the attribute of the second entity into converted text to yield a converted answer; combining the attribute of said first entity with a combining string and the converted text of the converted answer to yield a prompt-answer pair; and displaying the prompt-answer pair with combining string, instead of the attribute of the first entity and the attribute of the second entity, on the screen between the absolute left boundary and the absolute right boundary.

In an example, provided is a method of displaying a plurality of documents on a screen that includes a plurality of display tabs. Each document of the plurality of documents includes an attribute of an entity that is a date, and another attribute of an entity that is a document selection attribute. The method includes: selecting a first document criterion and a second document criterion; storing the first document criterion and the second document criterion on a computer readable medium; retrieving the first document criterion and the second document criterion from the computer readable medium; matching the first document criterion with the selection attributes of at least two documents of the plurality of documents to identify a first group of documents; matching the second document criterion with the selection attributes of at least one document of the first group of documents to identify a second group of documents, the remaining documents of the first group of documents being a third group of documents; generating a placeholder for each document of the second group of documents, wherein at least one generated placeholder includes at least one of a field and a pointer link, the pointer link pointing to a different entity that includes a field; and generating a date in at least one of a field of a generated placeholder and a field of an entity pointed to by a pointer link of a generated placeholder, the date being at least one of a default date and the date of the document for which the placeholder was generated; and displaying at least one generated placeholder at least one document of the third group of documents in a predetermined sequential order on a display tab of the plurality of display tabs.

Other examples of the disclosed methods for displaying a plurality of documents on a screen will become apparent from the following detailed description, the accompanying drawings and the appended claims.

BRIEF DESCRIPTION OF THE DRAWINGS

FIG. **1** is a block diagram of one example computer system;

FIG. **2** is a table summary depicting example methods of changing various styles of prompt and answer fields into converted text equivalents;

FIG. **3**A is an example of a typical multi-select check box;

FIG. **3**B is a first example of a conversion of the multi-select check box of FIG. **3**A;

FIG. **3**C is a second example of a conversion of the multi-select check box of FIG. **3**A excluding parenthetical comments within fields;

FIG. **4**A is an example of a typical answered prompt field;

FIG. **4**B is an example conversion of the answered prompt field of FIG. **4**A;

FIG. **5**A is an example of a typical answered prompt field where the prompt text is on a separate text line from the answer value;

FIG. **5**B is an example of what a display user may see on a paper printout of the answered prompt field of FIG. **5**A;

FIG. **5**C, is an example of an optimized conversion of the answered prompt field of FIG. **5**A;

FIG. **6**A is an example of a typical answered multi-select text box;

FIG. **6**B is an example of what a display user may see in a printout on paper after answering the multi-select text box of FIG. **6**A;

FIG. **6**C is an example of an optimized conversion of the answered multi-select text box of FIG. **6**A;

FIG. **6**D is an example of a further optimization of the answered multi-select text box shown in FIG. **6**C where the answer text is split at a concatenation string and left aligned;

FIG. **7**A is an example of a typical multi-select dropdown list;

FIG. **7**B is an example of what a display user may see in a printout on paper after completing the multi-select dropdown list of FIG. **7**A;

FIG. **7**C is an example of an optimized conversion of the multi-select dropdown list of FIG. **7**A;

FIG. **8**A is a high-level flow diagram illustrating how to process each individual entity in a document;

FIG. **8**B is a flow diagram depicting how to convert an answer entity into converted text while optimizing keeping text together;

FIG. **8**C is a flow diagram depicting how to convert an answer entity into a text string;

FIG. **8**D is a flow diagram illustrating an example method for converting the text of heading, prompt and answer entities into prepared text;

FIG. **9** is a flow diagram depicting a first example method of suppressing automatic exclusion of parenthetical comments;

FIG. **10** is a flow diagram depicting a second example method of suppressing automatic exclusion of parenthetical comments;

FIG. **11** is a flow diagram depicting an example method of shortening texts of prompt, answer and heading entities by excluding characters;

FIG. **12** is a flow diagram depicting an example method of trimming a string to the maximum number of whole words less than a pre-specified maximum quantity of characters;

FIG. **13** is a flow diagram depicting an example method of trimming a string to a output linear length only showing whole words;

FIG. **14** is a flow diagram depicting an example method of performing a binary search to find a string with a output linear length not exceeding a pre-determined length;

FIG. **15** is an example of a string of text being measured in accordance with the procedure of FIG. **13**;

FIG. **16** is a table summary showing a number of different values calculated at various steps of the method of FIG. **13**;

FIG. **17** is a table summary showing the calculated values at five different passes through the loop of FIG. **14** while processing the string of FIG. **15**;

FIG. **18** is the string of text of FIG. **15** being processed through the loops of FIG. **14**;

FIG. **19**A is a flow diagram depicting a first example method of calculating heading entities to exclude;

FIG. **19**B is an alternate flow diagram depicting a second example method of calculating heading entities to either exclude or augment with information about unanswered prompts;

FIG. **19**C is a flow diagram depicting a method of calculating heading entities to exclude or augment with information about unanswered prompts when a document contains different styles of heading entities;

FIG. **19**D is an illustration showing the general structure and relationships of the heading and prompt entities handled by FIGS. **19**B-**19**C.

FIG. **19**E is an illustration showing sample text that may be used to create the example of FIG. **19**D.

FIG. **19**F is an illustration showing an example of structure and relationships of multiple styles of heading and prompt entities handled by FIGS. **19**B-**19**C.

FIG. **19**G is an illustration showing sample text that could have created the example of FIG. **19**F.

FIG. **19**H is a chart showing how to calculate the classification of a heading entity of interest based on the closest significant entities before and after the heading entity of interest.

FIG. **20** is an example portion of a data entry form;

FIG. **21** is an example of how the portion of a data entry form of FIG. **20** may appear after performing step **1271** of the method of FIG. **19**A or step **1295** of the method of FIG. **19**B or step **1305** of FIG. **19**C;

FIG. **22**A is a table summary depicting the calculated values from the loop in **1269** of FIG. **19**A while processing the data form shown in FIG. **20**;

FIG. **22**B is a table summary depicting the calculated values for headers from the steps of FIG. **19**B while processing the data form shown in FIG. **20**;

FIG. **23** is an example of how FIG. **20** may appear after being optimized in accordance with the methods of FIGS. **19**A-**19**C;

FIG. **24** is a flow diagram depicting an example method of computing a flag indicating whether the current record starts on a new output line;

FIG. **25**A is a flow diagram depicting an overview of an example of a display user configurable method of displaying multiple documents on a tabbed screen in order to reduce the quantity of, and increase the relevancy of, documents appearing on any particular tab;

FIG. **25**B is a flow diagram depicting an example method of selecting and storing document criterion;

FIG. **25**C is a flow diagram depicting an example method of choosing captions, laying out which nodes are selected by subtrees, picking which nodes are going to be selected and storing the captions and subtree roots on one tab;

FIG. **25**D is a flow diagram depicting an example method of providing a caption and selecting nodes for one layout subtree;

FIG. **25**E is a flow diagram depicting an example method of displaying, updating and storing the constraints;

FIG. **25**F is a flow diagram depicting an example method of displaying a single node caption of a tree;

FIG. **25**G is a flow diagram depicting an example method of propagating unselecting a tree node to the children and parents of the tree node;

FIG. **25**H is a flow diagram depicting an example method of propagating selecting a tree node to the children and parents of the tree node;

FIG. **26** is a flow diagram depicting an example method of retrieving the document criterion and activating the document criterion for each tab to choose the documents to display on a tab;

FIG. **27**A is a flow diagram depicting an example method of generating a SQL statement from leaf nodes of configuration trees;

FIG. **27**B is a flow diagram depicting an example method of obtaining a list of checked nodes from a subtree;

FIG. **27**C is a flow diagram depicting an example method of obtaining one clause from a checked node to be used in a generated SQL statement;

FIG. **27**D is a flow diagram depicting an example method of combining SQL clauses together;

FIG. **28**A is a flow diagram depicting the first part of a method of generating SQL clauses from special cases;

FIG. **28**B is a flow diagram depicting the second part of a method of generating SQL clauses from special cases;

FIG. **28**C is a flow diagram depicting the third part of a method of generating SQL clauses from special cases;

FIG. **28**D is pseudocode for an example method of generating SQL clauses from leaf nodes when the tag property of the leaf node for special cases is the single integer value currNodeTagNo;

FIG. **29**A is an example of a simple Include configuration tree as might appear in one embodiment of a settings screen;

FIG. **29**B is an example of a hide configuration tree as might appear in the embodiment of the settings screen of FIG. **29**A;

FIG. **29**C is an example of an exclude configuration tree as might appear in the embodiment of the settings screen of FIG. **29**A;

FIG. **29**D is an example of a configuration tree that may be an alternative to the configuration trees of FIGS. **29**A-**29**C;

FIG. **29**E is an example of a configuration tree showing selecting sub-leaves of one document (e.g., data form) including a preview, as might appear in the embodiments of the setting screen of FIG. **29**A or **29**D;

FIG. **30**A is an example of a SQL generated for the configuration trees of FIGS. **29**A-**29**D using the methods of FIGS. **27**A and **27**B, and FIGS. **28**A-**28**D, where the identification of whether a document is hidden is done in a SELECT clause, and the identification of which documents to include and which documents to explicitly exclude is done in a WHERE clause;

FIG. **30**B is an example of a SQL generated for the configuration trees of FIGS. **29**A-**29**D using the methods of FIGS. **27**A and **27**B, and FIGS. **28**A-**28**D, where the identification of whether a document is hidden and the identification of which documents to explicitly exclude is done in a SELECT clause and the identification of which documents to include is done in a WHERE clause;

FIG. **30**C is an example of a SQL generated for the configuration trees of FIGS. **29**A-**29**D using the methods of FIGS. **27**A and **27**B, and FIGS. **28**A-**28**D, where the identification of which documents to include, the identification of which documents to explicitly exclude, and the identification of whether a document is hidden is done in a WHERE clause;

FIG. **30**D is an example of a SQL generated for the configuration trees of FIGS. **29**A-**29**E using the methods of FIGS. **27**A and **27**B, and FIGS. **28**A-**28**D, where the identification of whether a document is hidden is done in a SELECT clause, and the identification of which documents to include, which documents to explicitly exclude and which sub-leaves are included for one document is done in a WHERE clause;

FIG. **31**A is an example of two data forms being presented in the context of a tablet computer in accordance with step **2711** of the method of FIG. **26**;

FIG. **31**B is an example of a portion of the heading entities **51** and prompt entities **52** of FIG. **1** that might be used to calculate area **3907** of FIG. **31**A;

FIG. **31**C is an example of a portion of the answer entities **55** of FIG. **1** that might be used to calculate area **3907** of FIG. **31**A;

FIG. **31**D is an example of three lookups entities **39** of FIG. **1** used to calculate area **3907** of FIG. **31**A;

FIG. **31**E is a layout grid being used by the prompt, heading, answer and lookups entities of FIG. **31**B-D used in area **3907** of FIG. **31**A;

FIG. **31**F is a view the data entry user **78** of FIG. **1** may see after filling in the data for the current data form and also a copy of FIG. **31**E with the layout grid hidden;

FIG. **31**G is a reproduction of area **3907** of FIG. **31**A showing the layout grid used by FIG. **31**B-D to create area **3907**;

FIG. **31**H is an optimized reproduction of area **3907** of FIG. **31**A showing the layout grid used by FIG. **31**B-D to create area **3907**;

FIG. **32** shows a block diagram of one example of a computing environment; and

FIG. **33** is a flow diagram depicting the various methods of the present disclosure.

DEFINITIONS

"Absolute horizontal boundaries": The horizontal boundaries for an answered prompt entity expressed as a furthest-left boundary and a furthest-right boundary. The furthest-left boundary of the absolute boundary is the minimum value of the prompt entity's left boundary's X-coordinate and answer entity's left boundary's X-coordinate. The furthest-right boundary of the absolute boundary is the maximum value of the prompt entity's right boundary's X-coordinate and the answer entity's right boundary's X-coordinate. If the coordinate system used by the EMR is based on an origin and a width, then that coordinate system can be converted to the coordinate system that uses X-Y coordinates before calculating the furthest-left and furthest-right boundaries. The terms "attribute" and "column" may be used interchangeably in this specification.

"Answer": values that the data entry user entered when prompted on the screen to enter information. Answer values are generally stored away from the data form design entities with only a reference back to the prompt entity element associated with the answer entities. Answers may include, but are not limited to, text values, numeric values, date and time values, geography values, money values, Boolean values and images. Answers may also be entered by system processes or be default values.

"Attribute": a named property (e.g., primary key, entity value, X-position, Y-position, style) of an entity (e.g., titles, heading entities, prompt entities, answer entities, combining strings, concatenation strings, horizontal lines, whole documents), generally the formatting of the texts (e.g., font, colors), paragraphs (e.g., line spacing, indentation), and whole documents (e.g., is the default for this document to display it hidden). The value of an attribute may be defined on various scopes (e.g., a single tab or page, an application instance, a specific user, EMR wide default). Selection attributes (defined elsewhere) may include attributes that are identifying characteristics of an entity. If the entity or attribute are stored encrypted, references in this specification to the attribute refer to either the unencrypted value of the attribute, or the value of the attribute used by the entity to format or display the entity on the screen.

"Combining string": characters inserted between a prompt text and an answer value to separate the two from one another and/or to format them differently than the other. It may be user definable and can be such values as a colon and/or any other single character or multiple characters. The underlying characters of a combining string may also include encoding strings which do not appear on the screen, but change the formatting of the characters that do appear on the screen (e.g., "<b>" or "<i>" being used to turn on bold formatting or italics formatting, respectively, in HTML; and a "\f1" or "\f2" being used to change the font to the first font or second font, respectively, in the font table of the current document in RTF). Therefore, a combining string may just be a change of format between the prompt text and its related answer value. Some possible combining strings include ":", ":<b>" and just the "<b>" by itself for an HTML encoded document. Whenever there is not an alternate combining string for a document, a combining string for the whole document cannot include any character which forces a new text line every time a prompt text is combined with an

answer text, such as text line feed ASCII character hexadecimal OA or carriage return ASCII character hexadecimal OD.

It is possible to have an alternate combining string include characters such as a carriage return because an alternate combining string is not applied to the whole document and only applies when a pre-determined condition is met. For example, when the benefit of applying the document's combining string (e.g., to the vertical height) is no better than applying the alternate combining string, smaller advantages of the alternate combining string (e.g., fitting similar formatted text on fewer lines) may outweigh using the whole document's combining string in specific instances.

"Complete document": a document as it was initially presented to the data entry user, with every field available for the data entry user to enter data into. So, there is the potential to provide an answer to every question in a complete document. Not every completed document in an EMR may be a complete document, there may be some documents where individual questions are skipped or complete sections of the document are skipped.

"Concatenation string": the characters inserted between multiple answer values to the same prompt text to separate them from each other. It may be user definable and can be such values as NULL, a space, colon, any other single character or multiple characters. A concatenation string cannot include any character which forces a new text line every time multiple answer values are appended together, such as text line feed ASCII character hexadecimal OA or carriage return ASCII character hexadecimal OD.

"Data entry user": the user who responded to prompt fields on a computer display device such as a screen, typically using keyboard, mouse, touchscreen and like devices where the results of such input was stored back to the answer field of the EMR. It is possible for the data entry user to be a system process or other such non-human data source.

"Data form": a method of controlling the structure of information entered by a data entry user where the data entry user is presented prompt fields for specific pieces of information and is often limited as to the format, length or values that can be placed in the answer fields. The data form design may be stored in the EMR data store as title texts, heading entities, and prompt entities. Completed data form answer fields may be stored as answer entities with reference pointers back to the corresponding prompt entities presented to the data entry user. Completed data form heading fields may also be stored with the answer entities as reference pointers back to the corresponding heading entities to preserve information about which headings were presented to the data entry user.

"Data form elements": Visual items appearing in a data form, specifically, title text, heading entities, prompt entities and answer entities. While data form design may include other visual items such as lines and extra vertical spacing, these other items may be ignored for purposes of the present invention.

"Display user": the user who looks up or reads information from the EMR, but whose records of which keystrokes, clicks or touches does not update the database with information specifically updating answer entities. The display user's actions may update non-answer, entity specific, information (e.g., a document viewing history log).

"Document": A named structural entity that can be stored, retrieved and exchanged among portions of the EMR and users as a separate entity. Document entities contain special purpose attributes called selection attributes which identify characteristics related to the document that a display user might want to select a group of documents using. Each selection attribute is stored in the named structural entity to allow the display user to pick combinations of the various selection attributes. Some examples of selection attributes that documents may contain, but are not limited to, include: document type (e.g., allergy records, appointments, case notes, client information, data forms, diagnoses, client flags, medication histories, staff details, and vital signs), reverse appointment count, indication of whether the current user has viewed the document, indication of whether the client attended any appointment the document was associated with, the date of the document, the appointment type the document was associated with, the case note type that was written for the appointment associated with the document, the type of user the document is associated with (e.g., a therapist, a medical doctor, etc), and the identities of the users associated with the document (e.g., document signers, practitioners who attended the appointment with client, etc). While document (e.g., data form) design may include entities other than title, heading, prompt, answer and lookups entities, and start and end of document markers, any other entities (e.g., lines and extra vertical spacing) may be ignored for purposes of the present invention.

"Document criterion": one or more values (including wildcards) that may be used to compare against an attribute or metadata of a selection attribute, a type of comparison operator, and the identity of which document attribute(s) or metadata to check against the value. The values and comparison operator may also be expressed using Regular Expressions, or a like, language. Value types may be expressed as, but are not limited to: numeric, date-time, string, logical, image, and geographical coordinates data. Examples of the comparison operators may include, but are not limited to: equality, inequality, greater than, less than, not greater than, not less than, contains, is contained within, like, is empty, is not empty, etc.

"Element": For data forms which have been responded to by the data entry user, elements include (but are not limited to) heading entities, answered prompt entities and unanswered prompt entities, and start and end of document markers. In the case of an answered prompt entity, this entity can be broken up into a separate prompt entity and a separate answer entity. In the case of an unanswered prompt entity, this entity may not include a separate answer entity in some embodiments (e.g., an unanswered prompt entity may contain a place to store an answer, but a prompt entity may not have a place to store an answer, so there could be slight differences between an unanswered prompt entity and a prompt entity). For data forms which have not been responded to by the data entry user, elements include (but are not limited to) heading entities and prompt entities, and start and end of document markers.

"Element on new line": an indication of whether the current element is to be placed on the same output line as the last element or the next blank output line. The value is calculated, but exact method depends on the layout specification provided by the EMR. For example, if a prompt text was scheduled to be placed on output line number **32** and all answer values on that output line were horizontally aligned with the prompt texts and the next remaining data form element was scheduled to be placed on output line number **40**, the element is not to be placed on the same output line as the previous prompt text, so it is to be placed on the next output line number (e.g., output line number **33**, since the previous output line number was 32). If a prompt text was scheduled to be placed on output line number **32** and at least

one answer value on that output line number was vertically aligned with the prompt text and the next remaining data form element was scheduled to be placed on output line number **40**, the element is not to be placed on the same output line number as the previous prompt text, so it is to be placed on the next blank output line number (e.g., output line number **34**, since the previous output line number was 32 and output line number **33** already has at least one answer on it).

"Empty": a value that indicates nothing is present in the specified position. This can include such values as a NULL value in a database column; blank space for a converted text; and a zero, NULL or negative value for a foreign key in a database.

"EMR": abbreviation for electronic medical records.

"Entity": an object with a predefined structure that holds related pieces of information together. If an entity is stored encrypted, all references to the attributes (e.g., text) of the entity in this specification may refer to the unencrypted values of the attributes. Entities may have default values, typically the text associated with an entity. The value of an instance of a prompt entity without specifying more than "prompt" (e.g., the column number of the prompt) is the text of the prompt entity instance, so the word "prompt" by itself or "prompt entity" where the context indicates it is not the whole object or it is an operation that can be performed on text in this specification refers to the text of the prompt entity instance (e.g., default text **3910** in FIG. **31**B). Similarly, in this specification, the value of an answer entity is the text of the answer entity and the value of a heading entity is the text of the heading entity. So, "answer" or "answer entity" where the context indicates the whole object is not in view refers to the text of the answer entity instance. A "heading" where the context indicates the whole object is not in view refers to the text of the heading entity. For example, the term "prompt and related answer" may refer to some concatenation of the text of the prompt entity and the text of the related answer entity, possibly with a combining string between them.

"Exclude": to suppress from being displayed.

"Heading": an entity on the data form that presents text that the data entry user cannot be prompted to enter any information because there is no specifications for a related answer entity and it is not the single title text of the data form. As an entity, it may have a default value of the text associated with the heading entity. In one classification of headings, "Other headings" are all headings other than a normal heading and a terminal heading. In a second classification of headings, headings may be classified as top repeat headings, repeat headings, lowest repeat headings, normal headings, style terminal headings, and terminal headings, each as defined herein. The EMR may allow the designer of the data form to specify different styles of headings in the EMR, and if so, the different styles of headings are processed as if they ignore the other style headings by the methods of the current invention. For example, if there exists a "section style" and a "text style" in the EMR, and a document had a prompt entity, followed by a section style heading entity, followed by another section style heading entity, followed by a text style heading entity, then a prompt entity, the first section style heading entity would be of classification "top repeat heading" (because it is not proceeded by another heading of the same style and is instead followed by a heading entity of the same style) and the second heading would be of classification "lowest repeat heading". If the same document had a prompt entity, followed by a section style heading entity, followed by a text style heading entity, followed by a prompt entity, then both the section style heading entity and the text style heading entity would be of classification "normal heading" (because, after ignoring the other style heading, each are followed by a prompt entity and not proceeded by another heading entity of the same style).

"Hide": to substitute a placeholder for a full document. When the placeholder is activated, the full document appears on the screen.

"Image": an answer entity (e.g., a picture) that cannot be altered to reduce the amount of space it occupies in the display of the EMR by an automated means other than scaling the complete answer entity size, or by creating a link the displays the image when a display user activates that link, thereby hiding portions of the EMR display screen. An image that is converted to a textual form, such as by using OCR, may itself be considered a data form with heading entities, prompt entities and answer entities and possibly a title, if the EMR is programmed to recognize which characters in the OCR image are distinct answer values that were entered by a data entry user and which characters represent individual prompt texts and heading texts.

"Lowest repeat heading": the last heading entity encountered in a repeat heading series when all elements of the data form design are ignored other than heading entities (of the same style, if the EMR allows multiple styles of heading), and prompt entities.

"Normal heading": a heading entity in a document (e.g., data form) that is immediately followed by a prompt entity and not proceeded by another heading entity (of the same style, if the EMR allows multiple styles of heading) when all elements of the document (e.g., data form) design are ignored other than heading and prompt entities.

"Pixel": a screen-dependent unit, standing for "picture element". A pixel is a dot that represents the smallest graphical measurement on a screen.

"Pointer": a variable that holds the address of a data entity.

"Placeholder": any character or combination of characters inserted into the text that a data entry user would not be expected to type, such as "~1~", or certain control characters, etc., that may eventually be replaced with another character string. It can also be a substitute character that a display or data entry user would accept as a replacement for some other character, such as using a square bracket (e.g., "[") as a substitute for a rounded parenthesis (e.g., "(") where the square bracket may later be changed to the corresponding rounded parenthesis.

"Procedure": a block of code that is executed. As used in the present disclosure, "procedure" is used interchangeably with function, process and step.

"Prompt": an entity in a data form that causes the data entry user to be prompted to enter information. The prompt entity may contain restrictions that controls the answer field layout and the acceptable values that are valid to place in the answer field. As an entity, when the word is used in association with the words "heading" or "answer", it may mean just the text of the prompt entity instance whenever the context can support such an interpretation. All prompt entities may have related answer entities, but some of those answer entities may indicate the data entry user did not respond to the prompt field (e.g., blank, null or otherwise empty indicating).

"Relevant date": a date that is significant to a document or data form. It may be such values as the date of an appointment; the date when the record was entered, updated, signed, locked, created, or last viewed by the current user.

"Repeat heading": a heading entity in a document (e.g., data form) occurring before the final prompt entity in the document where the previous document element is another heading entity and the following element is another heading entity when all elements of the data form design are ignored other than heading entities (of the same style, if the EMR allows multiple styles of heading) and prompt entities.

"Reverse appointment count": a calculated value which extracts the date of each appointment with the most recent appointment being the value most near a beginning number (e.g., zero), incrementing the count for each new appointment date, then assigning each EMR document one of the reverse appointment count values based on a relevant date for each document. The reverse appointment count is useful as a selection attribute for queries such as "Show me all the EMR data since the last 3 client appointments" or "Show me all the EMR data since my last 2 appointments with the client".

"Selection attribute": an attribute or metadata about a document that is used to decide if a document matches a document criterion. Examples may include any one of: record type (e.g., one of the values: allergies, appointments, case notes, client information, data forms, DSM-IV, DSM-V, client flags, medication, and vital signs), associated appointment attribute (e.g., one of the values: reverse appointment count, flag indicating appointment was attended, appointment type, appointment date), document attribute (e.g., one of the values: date document signed, case note type written, staff members identity who attended appointment or wrote notes, type of data form used, viewed date), etc.

"Style terminal heading": a heading entity in a document that supports multiple styles of headings having no prompt entity occurring between the heading entity and the next heading of a higher level style. In documents supporting multiple styles of headings, headings are ordered from the highest level style (typically, the largest and most eye-catching fonts in terms of font weight, color, etc.) to the lowest level (typically either smaller or more subtle fonts). The levels may be inferred from the font characteristics or set by the programmer or user. As a classification of terminal heading, it may be excluded under the same conditions the other classification of terminal heading can be excluded.

"Substitute Classification": In one or more examples, when searching for the next heading entity of the same classification, a normal heading entity may be recognized as being a suitable substitute for a lowest repeat heading entity due to the heading entities sharing a key characteristic in common. That key characteristic may be both heading entities are followed by a prompt entity. In some searching steps detailed in this specification, a normal heading entity may be interchangeable with a lowest repeat heading entity. Such a heading entity may then receive a "substitute classification" (a type of heading classification) designating it as such. Note, that for purposes of finding a suitable substitute and if the EMR supports styles of headings, the style of heading may be ignored when searching for the next heading, but not for the purpose of classifying the basic heading classification attribute (i.e., top repeat heading, repeat heading, lowest repeat heading, normal heading, terminal heading, and, for a different classification system, other heading).

For example, a substitute classification situation may occur when seeking to exclude a lowest repeat heading entity, or when counting prompt entities under a lowest repeat heading entity, and the following sequential order of entities in a document is encountered (when only considering heading and prompt entities): a lowest repeat heading entity immediately followed by one or more prompt entities, followed immediately by a normal heading entity followed immediately by one or more prompt entities. Since both the lowest repeat heading entity and the normal heading entity are both followed by a prompt entity (by definition, the key characteristic the two have in common) and there is a need to identify which prompt entities are under the lowest repeat heading entity by searching for the end of the prompt entities under the lowest repeat heading entity, the normal heading entity may be recognized as a suitable substitute for the lowest repeat heading entity. Thus, the prompt entities under the lowest repeat heading entity (i.e., those being either considered or counted) are those between the lowest repeat heading and the normal heading entities. If all the prompt entities under the lowest repeat heading entity are excluded, some portions of the current invention may also exclude the lowest repeat heading entity.

The above applies despite the fact that lowest repeat heading entities and normal heading entities are not identical—normal heading entities are never immediately preceded by another heading entity, but the element preceding a lowest repeat heading entity is always another heading entity (when only considering heading and prompt entities). It should be noted, however, that the suitability of a substitute for any particular entity, heading entities included, may largely depend on the specific purpose for which the substitute is used. In other words, a key characteristic in common may only be relevant to a specific purpose, and may not be relevant for a different specific purpose. This type of classification may be applied for, but not limited to, exclusionary and counting purposes.

"Tab": a visible structure with a caption and a hotspot located on or near the caption and at least one associated content view page, that allows a display user to press on the hotspot and have the view being displayed switch to the associated content indicated by the tab. If the context indicates a tab control is being used, the term "page" may be used to reference the associated content of the current tab in this specification.

"Terminal heading": a heading entity that occurs after the final prompt entity in a document (e.g., a data form). An alternate definition is a heading entity of interest that does not have a prompt within the scope of the heading entity of interest (see style terminal heading, defined elsewhere).

"Title": a name that identifies a document (in the case of a non-data form) or a data form design. As used in the present disclosure, a title may appear on the first output line of each document to distinguish that document from the previous document and may have the relevant date appended to the field.

"Top repeat heading": a heading entity in a document (e.g., data form) which is immediately followed by a non-terminal heading entity and not proceeded by another heading entity when all elements of the data form design are ignored other than heading entities (of the same style, if the EMR allows multiple styles of heading) and prompt entities.

"Twips": screen-independent units to ensure that the proportion of screen elements are the same on all display systems. A twip may be defined as being 1/1440 of an inch.

"Under": if a document does not have different heading styles, an entity of interest is said to be under a first heading entity if and only if the entity of interest occurs after the first heading entity and before the first occurrence of: (1) a second heading entity of the same classification as the first heading entity, (2) a second heading entity classified as a substitute for the first heading entity (e.g., the first heading entity is a lowest repeat heading and the second heading entity is a normal heading), (3) a second heading entity

classified as a top repeat heading entity, (4) a second heading entity classified as a terminal heading entity, or (5) an end of document marker.

If a document does have multiple heading styles, an entity of interest is said to be under a first heading entity if and only if the entity of interest occurs after the first heading entity and before the first occurrence of: (1) a second heading entity of a higher level style than the first heading entity, (2) a second heading entity of the same heading style as the first heading entity and the same classification as the first heading entity, (3) a second heading entity of the same heading style as the first heading entity, wherein the second heading entity is classified as a substitute for the first heading entity (e.g., the first heading entity is a lowest repeat heading and the second heading entity is a normal heading), (4) a second heading entity of the same heading style as the first heading entity and classified as a top repeat heading entity, (5) a second heading entity classified as a terminal heading entity, or (6) an end of document marker.

DETAILED DESCRIPTION

The invention of the present disclosure is a method of browsing documents in an EMR environment that has the advantages of (1) fitting more relevant information on the screen at one time with (2) fewer distractions to slow down the display user's comprehension of the information on the screen and (3) quicker navigation through the client's chart. The invention is executable on a desktop or handheld computer in an EMR server environment. The invention may be operated in an off-line mode by downloading an extract file from the EMR server. The communication between the computer and server is likely through a local area network or a wide area network.

In one example, the invention may be configured to fit more relevant information on a screen by using a creative way to utilize what was previously blank, unusable space on the screen. As will be shown further below, the invention can often reduce the amount of vertical space required to present many prompt and heading elements to a display user by a text line or more. The more text lines that are excluded, the more information from further down the data form that used to be off the bottom of the screen becomes visible. Therefore, more information is on the screen at a time and fewer navigation operations are required to obtain information from data forms.

In another example, the invention may be configured to eliminate elements on a screen that can programmatically be determined to be insignificant to a display user. As will be discussed further below, methods of excluding insignificant elements may include, for example, (1) not presenting data to a display user in the same format as it was originally presented to the data entry user, where unselected options do not need to be presented back to the display user; (2) eliminating heading texts when sections they introduce were skipped by the data entry user or multiple heading texts were presented together; (3) excluding certain pre-defined constant text that is presented on the screen as a flag for maintaining forms but are useless and distracting to the display user; (4) shortening certain text to be no more than a pre-specified length, while avoiding shortening text typed by the data entry user; (5) excluding parenthetical comments, again while avoiding excluding anything from text typed by the data entry user and system generated texts and values; (6) excluding unnecessary horizontal and/or vertical lines and other visual distractions.

In yet another example, the invention may include a method for converting records stored in an EMR into what resembles tabs of an internet navigation browser, with the display user in full dynamic control of the document criterion that selects which documents will appear on each page of the browser and the capability to store the configuration settings of each tab. This allows the display user to further customize which information will be displayed and scroll through rather than navigate with mouse clicks for each individual record, opening and closing each before moving on to the next.

The invention may improve the space utilization of the screen so that a larger amount of each underlying data form fits on the screen at a single time. This has an advantage when browsing the screen to review a client's chart, as there are fewer navigation operations necessary because more information was on the screen at a time.

Without being bound by any particular theory, it is believed that by formatting the answer values and the prompt text different from each other, the human eye is more quickly able to distinguish the answer values, and therefore able to more quickly assimilate and use the information. Similarly, it is also believed, without being bound by any particular theory, an answer value stated on one fewer text lines will help the human eye more quickly discern information than an answer value stated on more text lines, all other things (e.g., the text line width, font and line spacing) being equal. Similarly, it is believed, without being bound by any particular theory, that answer values left justified with each other will help the human eye more quickly discern information than answer values that are offset from each other by the width of the prompt and combining string, all other things (e.g., font formatting differences between prompt texts and answer values, formatting an answer value on one fewer lines, and minimizing the vertical height of displaying elements) being equal.

It is generally contemplated that displaying a prompt text with an unanswered field serves only to distract the display viewer's eyes when trying to quickly digest the information on the display screen and can add to the amount of scrolling necessary to view all the information on a data form.

Additionally, some prompt, heading or title texts are excessively long. For example, a terms of service disclosure form can go on for pages with little need for a display user to view the details. It is generally contemplated that once a display user is familiar with information on the data form, the display user should be able to recognize the information on the data form without seeing more than the start of the prompt or heading text.

Additionally, it is further contemplated that if a data entry user skips a section, there may be no reason to display the heading text for that section on the display, thereby further saving vertical space.

Those skilled in the art will appreciate that in an EMR, there is certain information that one generally does not want to view. For example, if a client fills out a data form with their answer values to a scored assessment instrument, it is likely that the display user would want to view only the scored results, not all the individual answer values the client filled in. Even if there were select prompt texts and answer values the display user wanted to view, those would typically be a consistent small subset of all the answers the client provides, and removing the remaining prompt texts and answer values could save significant vertical space.

Depicted in FIG. **1** is a block diagram of one example of an enterprise computing system **75**. This system **75** includes an EMR system **66**. EMR system **66** illustratively generates

one or more user interface displays **76**, **79** by using user input mechanisms **77**, **80** to interact with a user (e.g., a data entry user **78** and/or a display user **81**). Nothing herein is meant to imply the user input mechanisms **77** and **80** are necessarily different devices. To the contrary, they may be the same user input mechanisms, just being used at different times and these times may be separated only by a fraction of the second. Display user **81** may interact with user input mechanisms **80** to control and manipulate EMR system **66**. The display user may also be the same individual as the data entry user, just at a different time, also where the time could be as small as a fraction of a second. In one embodiment, the individual may change from a display user **81** into a data entry user **78** by activating a data entry mode, and change back by deactivating the data entry mode. The same individual may also perform a different job function at different times.

EMR system **66** further includes database server **41** and EMR Software **56**. The database server includes a database processor **42**, and a data store **43**. Data store **43** may store, for example, entities **44**, processes **45**, workflows **46**, forms **48**, and other EMR system records and/or data **47**. Entities **44** may further include form entities **48** and other entities. Form entities may further include data form design entities **49** and form document entities **53** to store answer entities **55** that may be submitted by a data entry user **78**. Data form design entities **49** may further be divided into title entities **50**, heading entities **51**, prompt entities **52**, lookup entities **39**, and other item entities **40** such as horizontal lines and extra blank space. The prompt entity **52** may include the style and formatting of the expected answers. Data store **43** stores the data associated with the EMR system **66**. Further, EMR Software **56** may include, among other items **65**, EMR functionality components **57**, data filtering system **58**, visualization system **61**, and the like.

Entities **44** illustratively represent various entities that may be defined within the EMR system **66**. Some of the various types of entities that other entities **38** may represent include: an appointment entity, a staff entity, and a client file entity. An appointment entity may describe and define an appointment. A staff entity may describe and define a therapist, medical doctor, and/or front desk worker. A client file entity may describe and define a history of documents, lab reports, evaluations, medications supplied, allergies, and so forth. Those skilled in the art will appreciate that this is a non-limiting set of example entities, and that various other entities may also be used without departing from the scope of the present disclosure. In addition, while the present discussion proceeds with respect to some EMR system records being described as entities, they can be other types of EMR system records as well.

Forms **48** illustratively represents various data (e.g., data form designs **49** and form documents **53**) within data store **43**, and may be used as a mechanism by which to present the data on a user interface display **76**, **79** to a data entry user **78** and/or a display user **81**. In some examples, forms **48** may include entities **44** and other data records, and may also include a wide variety of controls, such as text fields, buttons, check boxes, links, icons, navigation elements, etc. Included in these controls may be properties such as the X/Y position for the start of the control on the screen, whether or not the control is visible, the height of the control, the width of the control, etc.

EMR system functionality components **57** illustratively runs various processes **45** and workflows **46**, using the data stored in data store **43**, to enable a data entry user **78** and/or a display user **81** to perform tasks on the EMR system **66**. These EMR system functionality components **57** may be selectively chosen based on the needs of any particular organization deploying the EMR system **66**. For example, if the EMR system **66** is being deployed by a medical office, EMR functionality components **57** that may be necessary or otherwise useful for such an organization may include scheduling applications, inventory tracking applications, external provider interaction applications, various audit tracking applications, and the like.

Data filtering system **58** illustratively includes un-responded prompt filter entity component **59**, excluding document component **60**, heading filter component **67**, tab filtering component **68**, and other items **69** as well (e.g., document criterion). Un-responded prompt filter entity component **59** may provide and control a process that excludes prompt entities **52** from the data that is returned from the data store **43** during instances when the data entry user **78** did not respond to a prompt entity **52**. Excluding document component **60** may exclude whole documents **53** from data returned from the data store **43** that contains specific attributes which may be found in document attributes **54**, entities **44** (e.g., staff, client or appointment entities), etc. Heading filter component **67** may analyze documents **53** to find and exclude certain heading entities in their entirety from documents **53**. Tab filtering component **68** may select which documents **53** will be included on a tab based on selection attributes **54**.

Visualization system **61** may generate user interface displays **76**, either by itself, or under the control of other items in EMR system **66**, and may include a hiding document component **62**, a text conversion component **63**, an parenthetical comment component **64**, a tab configuring component **70**, a constant text component **71**, a shorten text component **72**, and other items **73** as well. The hiding document component **62** may select which documents **53**, amongst the documents **53** that have already been selected, will be visible on a tab based on hide document criterion which matches selection attributes **54**, entities **44** (e.g., staff, client or appointment entities), etc. The text conversion component **63** may change prompt entities **52** and their respective answer entities **55** into a text format allowing the characters to be more efficiently positioned on the screen, such that more text may appear on a single page of the screen compared to previously available systems. The text conversion component **63** may exclude everything except title entities **50**, heading entities **51**, prompt entities **52** and answer entities **55**, so that other item entities **40** (e.g. extra output lines and spacing) do not appear on the page even if the other items **40** are encoded into the data form design **49**. The parenthetical comment component **64** may exclude from the data returned from the data store **43**, the characters between parentheses in headings **51**, prompt entities **52**, and lookup entities **39**. The tab configuring component **70** may select which selection attributes **54** will be active to choose document entities **53** to include, hide and exclude from tabs. The constant text component **71** may exclude from the data returned from the data store **43** pre-specified strings from heading entities **51**, prompt entities **52** and certain answer entities **55**. The shorten text component **72** may trim from data returned from the data store **43** any text beyond a pre-specified maximum length from heading entities **51**, prompt entities **52** and certain answer entities **55**.

Referring to FIG. **2**, summary table **100** shows common types of prompt and answer fields (each involving a prompt immediately followed by an answer). A data entry user may respond to each prompt field by entering user input (e.g., text, a selection, etc.) [via the data entry user interface **76**]

into the answer field of an answer. Depending on the prompt and answer restrictions, the answer field may include one or more pre-populated answer values for the data entry user to select and/or one or more [means] for the data entry user to input an answer value of his/her choice. The quantity and arrangement of answer values in an answer field is dictated by a style **3912** of answer restrictions. In other words, the style **3912** of answer restrictions dictates what format the user input must be provided in. If the data entry user has not provided user input (e.g., text, a selection, etc.) to an answer, then that answer is considered to be "empty" (i.e., an "empty answer"). As shown, the left column **130** of the summary table **100** provides the name of each style **3912**; the middle column **132** shows how the prompt text and answer fields might appear after a data entry user has entered user input; and the right column **134** shows an example, for each style, of how the prompt text and the answer might appear as converted text. Referring specifically to the right column **134**, the prompt text is shown in regular text (e.g., non-bolded) with the answer value in bold; the combining string is a colon (":") followed by a space; and the concatenation string is a space followed by a vertical bar ("I") followed by a space.

The fonts (e.g., font name, boldness, italics, color) and paragraph characteristics (e.g., indentation, hanging indents, text line spacing, paragraph spacing) for each type of element (e.g., title, heading text, prompt text, and answer value), the combining string and the concatenation string are typically options set by the display user, and may vary without departing from the scope of the present disclosure.

Multi-select check boxes **102** may be changed to converted text by presenting the prompt text (in the user defined prompt attributes), followed by the combining string, then each selected answer value (in the user defined answer attributes) with the concatenation string between them. If there is only one selected answer value, then there may be no concatenation string.

Single select option groups **104** may be changed to converted text by presenting the prompt text (in the user defined prompt attributes), followed by the combining string, then the selected answer value (in the user defined answer attributes).

Combo boxes differ only from multi-select dropdown lists **106** in that the latter allows selecting multiple answers. However, it is possible to answer a multi-select dropdown list **106** as if it is just a combo box by only selecting one answer. Combo boxes and multi-select dropdown lists **106** may be changed to converted text by presenting the prompt text (in the user defined prompt attributes), followed by the combining string, then each selected answer value (in the user defined answer attributes) with the concatenation string between them. If there is only one selected answer value, then there may be no concatenation string.

Free text boxes **108** differ only from edit boxes in the length of the expected answer value. Free text boxes **108** and edit boxes may be changed into converted text by presenting the prompt text (in the user defined prompt attributes), followed by the combining string, then the answer value (in the user defined answer attributes).

Likert groups and numeric fields **110** are two example methods of selecting numbers. Likert groups and numeric fields **110** may be changed into converted text by presenting the prompt text (in the user defined prompt attributes), followed by the combining string, then the number (in the user defined answer attributes). It may also be desirable to look up the scale being used in Likert groups and augment one or more values with text the data entry user was prompted with, resulting in such converted text as "Prompt: 1 (Completely disagree)" or "Prompt: 9 (Agree completely)".

Yes/No fields **112** may be changed into converted text by presenting the prompt text (in the user defined prompt attributes), followed by the combining string, then the selected value (in the user defined answer attributes).

Dates may be displayed in many different formats (e.g., standard date **114**, "7/1/1990", "07/01/90", "July 1, 90", etc.). To show a date prompt text with a related answer field in converted text, the prompt text (in the user defined prompt attributes) may be followed by the combining string and the date (in the user defined answer attributes) using whatever date format the display user has selected for dates (e.g., by an operating system setting).

It is also possible to have a field that includes generated information as part of the answer value, such as a date with age calculation **116** that uses the identical formatting for the fields. In this case, it may be necessary to flag one or more optimizations that may exclude characters within all non-data entry user typed parenthetical comments (discussed below) that such processing should ignore this field. One example of a method for doing so includes using a placeholder as a substitute for rounded parenthesis (e.g., using square parentheses in one or more embodiments). This is because the placeholder (e.g., square parentheses) may not be recognized as the usual curved parentheses by the present invention. The other processing (such as excluding characters within all non-data entry user typed parenthetical comments or system generated text and values) may then be performed. If rounded parentheses are desired in the final display, the placeholder can be converted back to rounded parenthesis after completing the optimization that may exclude characters within parenthetical comments. In other examples, the field may be evaluated to determine if the field is a computed field (as shown) before excluding parenthetical comments, and if so, skip excluding the parenthetical comments.

Individual check boxes **118** may be changed into converted text by displaying the prompt text (in the user defined prompt attributes), followed by the combining string, and then the answer value (in the user defined answer attributes). If there are more than one individual check boxes, then each check box may have its own prompt-answer pair. If the data entry user **78** did not select an individual check box **128**, then the prompt text with related answer value may be omitted from the displayed text.

In one or more examples, it is also possible to have an individual check box without a prompt **126**, which may correspond to the converted text **120** shown. A field with the answer value following the user interface control (e.g., checkbox **124**) may have an identical conversion appearance (e.g., display value **122**) as the answer value before the user control. There may be an answer field when there is a check box, even if the prompt text is empty. If the prompt text is empty (e.g., missing prompt **136**), there is no need to have a combining string (e.g., display value **122**) and there is nothing to format in the user defined prompt font attributes (prompt paragraph attributes may still apply to the answer value). The answer value is still formatted using the user defined answer attributes.

In general, regardless of whether the prompt text occurs first, or the answer field occurs first, or the prompt text is above the answer field, or the answer field is above the prompt text, or the answer occurs before the user control, or the answer occurs after the user control, the same converted

text is generated (e.g., prompt text **124** and prompt text **126** both resulted in the same format of converted text result).

FIG. **3**A depicts an example of how a typical EMR would display a multi-select checkbox **200**, which is a type of prompt and answer format, to a user (e.g., a data entry user and/or a display user). The prompt text of the multi-select checkbox **200** has a text **202** with parenthetical comment **204** "(select all that apply)". The answer includes 19 possible selectable answer values in the answer field **216**.

In a typical display user interface display, both the prompt text **202** and the answer field **216** would be shown as displayed in FIG. **3**A (e.g., identical to the data entry user interface). In this example, there are three selected options **206**, **208**, and **212** chosen by the data entry user and multiple unselected options (e.g., option **214**). A parenthetical comment **210** is shown in the answer field. The total height of the prompt text **202** and answer field **216** in this format is 9 text lines.

FIG. **3**B shows an embodiment of converting the 9-text line display of **3**A into just 2 text lines of converted text. The multi-select checkbox **200** has been changed to a converted text by applying user defined prompt attributes to the prompt text **202** and concatenating the following to it: (1) the combining string **232**, (2) the first answer value **234** in user defined answer attributes plus the concatenation string **236**, (3) the second answer value **238** plus **242** similarly formatted plus another concatenation string **244**, and (4) the third answer value **246** similarly formatted.

Notably, the parenthetical comment **204** in FIG. **3**A may either be retained (e.g., in the converted prompt text **230** of the full text conversion of FIG. **3**B) or excluded (as will be shown in FIG. **3**C). These parenthetical comments may be employed to provide instructions that may assist/instruct the data entry user in responding to the prompt text. Other examples of such instructions may include, for example "(select the top 3 answers)" or "(include subjective and objective info)". For the purposes of the display user **81**, these instructions can be excluded from the prompt text without changing the meaning of the prompt text, especially if the display user is familiar with the data form as presented to the data entry user. This translates to fewer words on the screen, which means there may be fewer on-screen distractions to slow the display user's eye from discerning the actually important information on the screen.

Without being bound by any particular theory, it is also believed that by applying separate, application wide user defined attributes to prompt and answer texts, the display user's eye may gravitate to the answer value rather than the prompt text in a way that is tunable to each display user's perceptions, while also keeping the display user oriented to where they are within the document. For example, if a display user determines that light blue prompt text in normal text and bold black answer text in the same font help them see the answers quicker, the display user can set that up in an user application wide setting. If another display user determines that the ideal prompt text for that user is 10 pt Arial Narrow in black and the ideal answer text is 11 pt Arial in bold black, the display user can set it that way. Then, everywhere prompt text and answer text are shown, they will be in their respective fonts and colors for the display user.

Also, the fewer the characters on the screen, the higher the chance of reducing the quantity of text lines to display the same information, resulting in fewer navigation operations to view an entire document (e.g., data form) or client chart.

There is also a parenthetical comment (**240** plus **242**) in the second answer value (**238** plus **242**). Parenthetical comments within potential answer values presented to a data entry user typically help a data entry user **78** discern the bounds of the option by further defining the answer value. But if a display user **81** is familiar with the data form presented to the data entry user **78**, the parenthetical comment can be excluded from the answer value for the display user **81**. Two exceptions to this rule are: (1) if the parentheses are something that the data entry user typed or (2) the field is in a format that includes some system generated information (such as an age in a date with age calculation **116** field). Furthermore, if a data form designer knows that a display user **81** may need to see any parenthetical information, the data form designer can avoid triggering excluding parenthetical comments by using a placeholder character for the parenthesis or the EMR manufacturer may include a flag that indicates the current field may not have parenthetical comments removed.

FIG. **3**C shows another converted text of FIG. **3**A but excluding parenthetical comments. In doing so, the same answered prompt field may be shortened by an additional text line, depending on the user defined attributes and the screen size. The prompt text **260** is created by excluding parenthetical comment **204**. Similarly, the converted answer value **268** is created by excluding parenthetical comment **210**. In an embodiment, a marker may also be left in the field to indicate to the display user **81** that a parenthetical comment had been excluded, such as using "RISK CATEGORIES ( )" for prompt text **260**.

As those skilled in the art will appreciate, creating a formatted string, as in FIG. **3**C, where one part of the string has one format (e.g., the regular font of texts **260** and **232**) and the next portion of the string has a different format (e.g., the bold font of texts **234**, **236**, **268**, **244** and **246**), one or more additional encoding strings may be inserted into the underlying string to mark the change. These encoding strings do not appear on the screen (e.g., the characters themselves do not appear and there is no blank space on the screen where the characters appear in the underlying string, they are completely invisible), but encoding strings change the font characteristics. For example, the HTML of FIG. **3**C might be "RISK CATEGORIES: vehicle or major property loss; disaster unemployment; preexisting physical disability". In which case, the count of characters in the underlying string (e.g., HTML) has seven more characters then just the count of characters visible on the screen (e.g., the characters "" and "" are added). This same general principle is true of other formatting methods of encoding strings (e.g., RTF), additional invisible characters may be added in the underlying string to mark the font switch. In RTF, there is also additional characters in the document header to specify each font name being referred to by each encoding string.

FIG. **4**A depicts an example of a single select option group. Included are the prompt text **302**, selected item **304** and unselected option **308** (which may be representative of other unselected options). Ideally, an answer field **306** may be enhanced by changing the wording slightly to take full advantage of the present disclosure, such as by rewording the text as "temporary home with minor children (check this box for a temporary home with children under age 18 in the home)". This would allow excluding parenthetical comments to shorten the text for display user **81**. Of course, in doing so, it is generally contemplated that appropriate checks/protocols should also be in place to ensure that the new prompt text completely reflects the intention of the original prompt text.

FIG. **4**B shows a text conversion of the information shown in FIG. **4**A. The converted text **320** is calculated by

concatenating the original prompt text **302**, the combining string **322**, and the answer value of the selected option **304** (yielding answer value **324**), each potentially with their own current user defined prompt attributes. In doing so, the approximately twelve text lines of FIG. **4**A was shortened to two text lines, thereby requiring significantly less scrolling to read the client chart.

FIGS. **5**A and **5**B depict examples of what a data entry user and/or a display user may see in an answered free text box using existing EMR systems. Referring specifically to FIG. **5**A, the field includes a heading text **402**, a prompt text **404** and an answer field **408**. This specific prompt text **404**, also includes a parenthetical comment **406**. The total height **410** and total width **412** of this specific field are shown. Referring specifically to FIG. **5**B, a typical print out from an EMR is shown (e.g., as a display user might see it). The printout includes a heading text **424**, a prompt text **404**, and an answer value **422**. The total height **428** of this format presentation is similar, or slightly less than the height **410** of the original field. Even if the heading **424** was changed to a single line of bolded text, the height would still be 4 lines tall. FIG. **5**C depicts an embodiment of the process of the current invention that may be generated from the data shown in FIG. **5**A.

Notably, the prompt and answer pair shown in FIGS. **5**A and **5**B includes unused space **426** defined by the blank areas proximate (e.g., at or near) the text lines of text. Those skilled in the art will appreciate that unused space **426** may be representative of other areas of unused space common to most data presentation formats (be it for EMR documents or otherwise). By employing the process of the present invention, it is possible to utilize the unused space **426**, often saving at least one text line to fully reproduce the text of the field (i.e., prompt and answer text).

Further, in one or more examples, the process may also be employed to find text that can generally be excluded safely with minimal impact on the completeness of the information presented on the screen. Since, in the English language, parenthetical comments are generally employed to explain, clarify or qualify something, it is generally contemplated that leaving out the parenthetical comments that are part of the basic data form should still present a substantially complete data form to a display user **81**, especially one who is familiar with the form from prior use.

On the other hand, not all parenthetical comments can be excluded. If the data entry user **78** typed the parenthetical comment, the parenthetical comment must be left in because it explains, clarifies, or qualifies something the data entry user **78** wanted to communicate to the display user **81**. Secondly, there may also be some computer-generated information with a format that uses parentheses, such as a date with age calculation **116** field, day of week calculation, etc. In both these situations, the parenthetical comments should not be excluded.

Referring to FIG. **5**C, heading text **430** is computed from heading text **402** by applying the user defined heading attributes for font and paragraph. Prompt text **432** is what remains of the original prompt text **404** after excluding the parenthetical comment **406** at the point where the parenthesis began **434**. The output string continues with the user defined combining string **436**. The converted answer value **438** is the answer field **408** with the user defined answer attributes. Notably, the total height **440** of the converted version is at least one text line less than either the height **410** of the field presented to the data entry user or the height of a printout **428** because it made use of the previously unused space **426**.

FIG. **6**A depicts an example of what a data entry user **78** or display user **81** would normally see when viewing an answered multi-select text box using existing systems (e.g., currently employed EMR systems). FIG. **6**B shows an alternate view of the same for a display user when previewing a printout. The current example includes a prompt text **452** and three selected answers (option **454**, option **456** and option **458**). The field has a total height **460** and a total width **462**, and includes three horizontal lines. The first horizontal line **464** separates the current prompt text **452** from the previous question, the second horizontal line **466** separates the prompt text **452** from the potential answer options, and the third horizontal line **468** marks the end of the options.

FIG. **6**B shows a typical printout from an EMR, as a display user **81** might see it. On the successive text lines following the prompt text **452** are the texts of the various answers selected (option **454**, option **456** and option **458**) each prepended with a tick mark to indicate a separate answer value to the current prompt text **452**. While the vertical alignment of the answer values helps the display user determine where each answer begins and ends, it wastes a lot of space. This unused space **470** is caused by the format of the display, and may be representative of other unused spaces common to most documents, including EMR documents.

FIG. **6**C shows an embodiment of a conversion, generated in accordance with the present invention, of the data shown in FIG. **6**A. The prompt text **478** shows the prompt text **452** after applying the user defined prompt attributes. More specifically, the prompt text **478** is appended by the user defined combining string **480** (e.g., a colon followed by a space) and the first option selected **482** is formatted using the user defined answer attributes. Note that the selected answer option **454** ended with a parenthetical comment. The place **484** where the parenthetical comment "(platea)" was excluded, is shown. The other two selected answers (option **488** and option **492**) are appended by user defined concatenation strings **486** and **490** between each. Both of these are also displayed using the user defined answer attributes. The total width **496** (which is the same size as the original width **462**), and total height **494** are also shown.

The horizontal lines of the data form design **49** fit into the subcategory of non-textual design of the other entity **40** and since they are neither a title text, a heading entity, a prompt entity, nor an answer entity are excluded from being incorporated.

Note that the prompt-answer pair of FIG. **6**A has a total height **460** of approximately 6 text lines, prompt-answer pair of FIG. **6**B has a total height **472** of 4 text lines, and the prompt-answer pair of FIGS. **6**C-**6**D has a total height **494** (or **510** for FIG. **6**D) of only 2 text lines to display the same content. Both the total width **462** of the prompt-answer pair and the total width **496** of the prompt-answer pair are identical. The amount of space used up by the selected fonts in this example is larger in FIGS. **6**C-**6**D than in FIG. **6**B because bold proportional fonts occupy more space than non-bolded versions of the same font. Even with the wider, more readable font of the answer value in FIGS. **6**C-**6**D, the invention of the present disclosure takes fewer text lines to display the same text than would have otherwise been required (e.g., using existing systems). The result is that more information is now able to fit on the screen because there may be more space available for additional rows that were previously lower than the bottom of the display screen.

Whenever the height of a prompt-answer pair is greater than 1 and the converted answer value is composed of multiple selected answers combined together with concat-

enation strings, there is the chance that the converted answer value can be split in such a way that the prompt-answer pair is no taller than otherwise required, but at least one individual selected answer is displayed on one fewer lines. Without being bound by any particular theory, it is believed that if the vertical height is not increased by displaying one option on one fewer lines (and if possible then vertically aligned), the human eye will more quickly discern each option. FIG. **6**D shows an optimization of FIG. **6**C where the horizontal position **506** of the start of the first character **504** after the combining string **502** is noted. If the vertical height **494** of FIG. **6**C was greater than 1 line then, an alternate concatenation string may be tried which appends a carriage return to the global concatenation string. Starting at the last concatenation string **490**, the alternate concatenation string is substituted for each concatenation string, one concatenation string instance at a time, until one is found that results in the same total height **510**. If that substitute causes one answer option in the converted answer value to appear on one fewer lines without increasing the total height **510**, that becomes the new concatenation string for that specific instance. Then, if the total height **510** is two, a check is made to see if the second line can fit between horizontal position **506** and right boundary **514** (e.g., fit into space **512** without adding an additional line); and if so, the second line may be adjusted to start at horizontal position **506**; otherwise, the second line remains at left boundary **508**.

FIG. **7**A depicts an example of what a data entry user or display user would typically see in an answered multi-select dropdown list, using existing systems (e.g., currently employed EMR systems). The prompt text **550** is shown. The answer field **552** includes the available options that may be selected and viewed. The answer field **552** has a hotspot **554** to toggle dropdown viewing. In this example, the three selected answers (option **556**, option **558** and option **560**) and a sample unselected option **562** is demonstrated. Shown is the left boundary **570** and right boundary **574** for the prompt text area, and the left boundary **576** and the right boundary **572** for the answer value area. The total height **566** and total width **564** of the multi-select dropdown are also shown.

FIG. **7**B shows a hypothetical printout from an EMR, as a display user **81** might see it. The three selected answers (options **580**, **582** and **586**) corresponding to the three selected answers (options **556**, **558** and **560**) of FIG. **7**A are shown with one parenthetical comment **584** within these selected options. The total height **588** is shown, as are the prompt and answer text areas which cannot be used for displaying text (unused space **590** and unused space **592**).

FIG. **7**C shows a line of converted text generated using the process of the present disclosure for the data shown in FIG. **7**A. The converted field **600** is a concatenation of: (1) the prompt text **602** using user defined prompt attributes and has the user defined combining string **604** appended; (2) the first converted answer value **606** formatted using the user defined answer attributes; (3) the user defined concatenation string **608**; (4) the second converted answer value **610** in the same format; (5) the second user defined concatenation string **614**; and finally (6) the third converted answer value **616** in the same format. The second converted answer value originally included a parenthetical comment **584** that was excluded at point **612** since it was not typed by a data entry user **78** and is not part of a computed field format. The height **618** of this answered prompt field easily fits into just 2 text lines, even with a larger, more readable, font.

Another issue that is illustrated in FIGS. **7**A-**7**C is the calculation of absolute horizontal boundaries. Comparing left boundary **570** and left boundary **576**, it turns out the furthest-left boundary is left boundary **570**. Comparing right boundary **574** and right boundary **572**, it turns out the furthest-right boundary is right boundary **572**. The furthest-left boundary and the furthest-right boundary collectively define a pair of absolute horizontal boundaries. Thus, the absolute horizontal boundaries, in this case, run from left boundary **570** (i.e., left boundary **622**) to right boundary **572** (i.e., right boundary **624**). The total horizontal space allowed when the prompt with related answer field is laid out is the total width **564**, which is the same as total width **620**.

Referring to FIG. **8**A, depicted is a flow diagram showing a possible ordering of the various processing of prompt entities and heading entities that may be performed within each document. This is a summary of FIGS. **2**-**23**. For a higher-level view that includes whole document processing, see FIG. **25**A or **33** and their accompanying text.

The process for each entity starts with step **632**, where two checks are made. First, a check is made if the text of the current entity is longer than a pre-specified maximum length. If so, a second check is made to determine if the data entry user typed this text. Whenever a determination is made that the text of the current entity is too long and the text was not typed by the data entry user, step **634** shortens the text. FIGS. **12**-**18** and their accompanying text and steps **790**, **792**, **924**, **3905**, **4055** and **4409** further describe and illustrate steps **632** and **634**.

Steps **636** checks if the current entity is a prompt entity and, if so, control passes to step **638**. Step **638** checks if the current prompt entity is an unanswered prompt entity or the prompt entity is otherwise previously excluded (e.g., from processing of steps **672**, **676** or **682**), and if so, it is excluded from being displayed in step **640**. Steps **1271**, **1295**, **1413**, **3971**, **3973**, **4017**, **4021** and **4411** further describe steps **638** and **640**.

Step **642** checks if the current prompt entity or an answer to the current prompt entity contains certain pre-defined characters, possibly at a location (e.g., at the beginning, at the end, in the middle, or anywhere). If the predefined text is found, then a secondary check is made to verify that the data entry user did not type the text. If both conditions are met, the pre-defined characters are removed from the prompt or answer text in step **644**. Steps **786**, **788**, **904** and **4409** further describe steps **642** and **644**.

Step **646** combines all the answer entities to the current prompt entity into a single converted answer value by converting each into text (if they are not already so formatted) and combining all the individual texts together with concatenation strings between them. FIGS. **2**, **3**B, **4**B, **6**C, **6**D, **7**C, **31**D and their accompanying text, steps **702**, **3975**, **3979**, **3981**, **4403** and process **750** further describes and illustrates step **646**.

Step **648** checks if the current prompt text or the converted answer value contains a parenthetical comment that was not typed by the data entry user, and is not a computed answer. If so, step **650** excludes the parenthetical comment from being displayed. Steps **268**, **782**, **784**, **902**, **906**-**922**, **4067** and **4405** further describe steps **648** and **650**.

Step **652** combines the current prompt text and converted answer value together with a combining string between the two into a prompt-answer pair by applying the user defined prompt and answer attributes. This process may also add encoding strings to the final underlying string required to format the prompt text differently than the converted answer value. This may result in the underlying string having more characters than the string length for the visible characters plus spaces, tabs, carriage returns and line feeds would

compute. FIGS. **2**, **3**B, **4**B, **5**C, **6**C, **6**D, **7**C, **31**A, **31**G and their accompanying text and process **700** further describes and illustrates step **652**.

Step **654** is an optimization of the normal process of displaying the prompt-answer pair. If it takes the same amount of vertical space to display the prompt-answer pair as it would to display the prompt text (with the combining string) on one line and the answer on the next line, then secondary considerations could be taken into account such as a rule to display each entity or individual answer on as few of lines as possible. If the optimization works for this specific case, then step **656** displays the prompt text on one line and the answer text on the next line. If the optimization does not work, then step **658** displays the prompt-answer pair calculated in step **652**. Steps **704**-**738** and FIGS. **6**D, **31**G-**31**H and their accompanying text further describe and illustrate steps **654**-**658**.

Step **660** processes the next entity in the current document beginning at step **630**. If there is no next entity in the current document, the next document may be processed (not shown in FIG. **8**A). If there is no next document, the process is complete (not shown in FIG. **8**A).

If step **636** determines that the current entity is not a prompt entity, step **662** checks if the current entity is a heading entity. If step **662** recognizes a heading entity, the heading is termed the heading entity of interest and step **664** classifies the classification of heading. Step **1269**, process **1325**, and FIGS. **19**C-**19**H and its accompanying text describe and illustrate a few approaches to classifying headings.

Step **666** checks if the heading entity of interest is a terminal heading or if the heading is marked as excluded (e.g., as one possible implementation of steps **672**, **676** or **682**), and if so, step **668** excludes the heading entity of interest. Processing then resumes with the next entity. Steps **666** and **668** is further described in steps **1273**, and **1297**.

Step **670** is an optimization that checks if there is a carriage return in the heading entity of interest after a predetermined minimum quantity of characters (e.g., a user settable variable), and if so, step **672** splits the heading entity of interest into two headings, keeping only the first portion as the heading entity of interest. The remaining heading entities may be marked excluded or otherwise suppressed from being displayed. Step **1279** further describes steps **670**-**672**.

Step **674** checks if the heading entity of interest is part of a repeat heading series (e.g., a top repeat heading, a repeat heading or a lowest repeat heading). If so, step **676** chooses text to replace all the elements in the series and the remaining elements in the series are marked as excluded or otherwise suppressed from being displayed. Steps **4053** and **4059** further describe these steps **674**-**676**.

Step **678** is an optimization that counts the quantity of prompt entities under the heading entity of interest to determine if any answered prompt entities exists within the heading entity of interest's scope. This step is further illustrated or described in steps **1293** and **1297**, and FIG. **19**D—**19**G and its accompanying text.

Step **680** checks if all the prompt entities under the heading entity of interest are unanswered prompt entities. If so, step **682** excludes everything between the heading entity of interest and the next such identified heading entity. The heading entity of interest may be flagged that it is subject to flagged special processing (described elsewhere and illustrated here by the addition of text to the heading text indicating that a complete section was skipped by the data entry user, as in step **684**). This step is further described and illustrated in steps **1271**-**1273**, **1293**, **1297**, **1669** and FIGS. **19**D-**19**H, **20**-**23**.

Step **684** is an optimization that adds a count of the quantity of unanswered prompts under the heading entity of interest. This step is further described in steps **1293** and **1297**.

Step **686** displays the heading entity of interest provided it has not been excluded in steps **672**, **676**, **682**, or **684**.

Referring to FIG. **8**B, depicted is a flow diagram illustrating one example method of converting the prompt and a related answer (i.e., the answer to the prompt) into a prompt-answer pair. Step **700** is the start. This function is passed a prompt, a list of answers, and the width of the prompt and answer field (i.e., the width of the absolute horizontal boundaries).

Step **702** converts the list of answers into a converted answer value by calling the function in FIG. **8**C. It then applies the user defined answer attributes to the value return from FIG. **8**C, creating the converted answer value. Steps **704**, **708**, **720**, and **734** represent various optional optimizations of the return string.

Step **704** calculates the height of the prompt text with the converted answer value. This step starts by computing the full string, by adding together: the prompt text (in the user defined prompt attributes), the combining string, and the converted answer value (in the user defined answer attributes). The full string can then be passed to a system provided function that takes a formatted string and a width and returns the height. If such a function is not provided by the system, the following procedure may be performed: dynamically create a system generated rich text box; set the display width of the box to the width that was passed to Step **700**; insert the full text of the prompt text (in the user defined prompt attributes) and the combining string with the converted answer value (in the user defined answer attributes); and then check the height of the box to obtain the height to report.

Step **706** compares the value calculated in step **704** to the height of one text line. If the calculated value is not greater than one text line, then there is nothing further to be done by this function. Step **707** returns the prompt-answer pair calculated in step **704**.

If Step **706** determines that the text takes at least two text lines to display, then an alternate combining string is tried in Step **708**. A recommended alternate combining string may be the current combining string, trimmed of all white space at the right end with a carriage return appended. The effect of this string is that the prompt text (with its combining string) looks identical to what it did previously. The converted answer value, however, starts at the beginning of the next text line. This secondary test string is calculated by concatenating the prompt text (in its user defined prompt attributes), the alternate combining string and the converted answer value together. Then, use the same method as Step **704** did to calculate the height. In Step **712**, if the total height remains the same between what was calculated in Step **704** and **708**, then there is no harm to vertical height caused by splitting the first text line of the converted answer value between two different text lines. Without being bound by any particular theory, it is believed that the human eye more quickly discerns information if the answer text (or an individual answer, if there are multiple answers to the same prompt) is on fewer text lines and the format used in step **708** may have the answer text displayed on one fewer text lines than the format used in step **704**.

If Step **712** determines that the two heights are the same, then step **713** returns the prompt-answer pair calculated in step **708**.

If Step **712** determines that the string calculated in step **708** causes the height to increase, then step **714** checks if the converted answer value contains a concatenation string. If there is no concatenation string, step **715** returns the prompt-answer pair calculated in step **704**. If the converted answer value includes a concatenation string, attempts are made to split the prompt-answer pair at the point of each concatenation strings in steps **716-726**, while also trying to find a place to split the prompt-answer pair at a point where the split does not increase the overall vertical height using similar methods as was used in steps **704**, **708** and **712**.

The process continues at step **716** where an alternate concatenation string is calculated similar to the alternate combining string of step **708**. A recommended alternate concatenation string may be the user defined concatenation string, trimmed of all white space at the right end with a carriage return appended.

Steps **718-726** create a loop trying to substitute the alternate concatenation string for each concatenation string in the converted answer value, one at a time, starting from the right end of the converted answer value until one position is found that does not increase the height of the prompt-answer pair when substituted. Each pass through the loop, only one concatenation string position uses the alternate concatenation string calculated in step **716**.

More specifically, step **718** may create a pointer to the last concatenation string in the converted answer and the following loop may use that pointer to find a location to insert a carriage return in the string.

Step **720** may copy the original prompt, combining string and converted answer, replacing the concatenation string pointed to by the pointer with the alternate concatenation string. Without being bound by any particular theory, it is believed that the human eye more quickly discerns information if the text of one of the answers is on fewer text lines and the format used in step **720** may have one of the answer texts displayed on one fewer text lines than the format used in step **704**. Step **720** then measures the height of the resulting text using the method used in step **704**.

Step **722** checks if the height measured in step **720** is the same as the height measured in step **704**, and if not, flow passes to step **724**. In step **724**, a check is made if there are any more concatenation strings that have not been tried yet. If there are additional concatenation strings, in step **726** the current pointer is set to the next concatenation string closer to the start of the converted answer in preparation for another pass through the loop. If there no additional concatenation strings, step **728** returns the prompt-answer pair calculated in step **704**.

If step **722** indicates that a position was found in step **720** to place the alternate concatenation string without increasing the height, step **730** checks if the height of the prompt-answer pair is two text lines. If the height calculated in step **704** is not the height of two text lines, step **732** returns the last string calculated in step **720**.

If step **730** finds that the height is two lines, an attempt is made to left align the answer(s) on the second line with the answer(s) on the first line by using the horizontal position of the first character on the first line after the combining string and making that the left margin of the text on the second line.

Step **734** calculates the height of the prompt-answer pair using the indented left margin. Without being bound by any particular theory, it is believed that the human eye more quickly discerns information if the text of the answers have the left margin vertically aligned and the format used in step **734** has the opportunity to display the two text lines vertically aligned.

Step **736** checks if the heights calculated in step **734** and **704** match, and, if so, step **738** returns prompt-answer pair calculated in step **734**; otherwise, step **732** returns the prompt-answer pair calculated in step **720**.

Referring to FIG. **8**C, depicted is a flow diagram illustrating one example method for converting the answer field into converted text. Step **750** is the start. This function should be passed the identity of the answer style (e.g., obtained from style **3912**), and a list of answer entities. Alternatively, a pointer could be passed to a structure that contains this information.

If the current function is passed a prompt entity **52**, Step **752** looks up the current answer style from the prompt entity (e.g., a checkbox, an option group, a combo box, a drop-down list, a Likert group, a numeric value, a Boolean, a date, etc). In general, however, this may be performed by a lookup in a database (e.g., "SELECT Style FROM DataFormDesign WHERE [Primary key]=:PromptKey").

Step **754** checks if the converted answer value is going to be text that merely needs to be looked up from the numeric value **3965** of the answer entity. If so, Step **764** checks whether there are multiple values to look up. If there are not multiple values, then Step **766** converts the single value to a [Text of answer] and applies the user defined answer attributes (e.g., a "converted answer value"). Again, this may be done by a database lookup, such as "SELECT [Text of answer] FROM Lookup WHERE [Primary key]=Answer-Key". If there are multiple values, then Step **774** does such a lookup for each answer entity and concatenates the text of each together with the user defined combining string between each answer value to create a single [Text of answer] and applies the user defined answer attributes (e.g., a "converted answer value"). Either way, the data is ready to return from the function afterwards in Step **776**.

Step **756** checks if the prompt entity indicates the answer style is a numeric value. If so, the process converts the numeric value to text and applies the user defined answer attributes in Step **768** (e.g., a "converted answer value"). The conversion of a numeric to a text is done using processes well known to those skilled in the art. The process then returns the converted answer value in Step **776**.

Step **758** checks if the prompt entity indicates the answer style is a Boolean value. If so, the process converts the Boolean value to text and applies the user defined answer attributes in Step **770** (e.g., a "converted answer value"). This conversion is done using processes well known to those skilled in the art. The process then returns the converted answer value in Step **776**.

Step **760** checks if the prompt entity indicates the answer style is a date value. If so, the date is converted to text and the user defined answer attributes are applied (e.g., a "converted answer value"). The conversion of a date to a wide variety of text formats are well known processes to those skilled in the art. The process at Step **772** checks if the format of this date includes an age calculation. If an age calculation is included, an additional calculation of age is done by processes well known to those skilled in the art (e.g., the SQL function DATEDIFF(Years, DateOfBirth, DateToday)). The age is then appended to the converted answer value in a pre-determined format and the user defined answer attributes are applied (e.g., a "converted answer value"). For example, the format could be "7/1/90 (Age 28)".

If the format includes parenthesis, as in this example, it is generally contemplated that something should be done to prohibit other portions of the current embodiment of the invention from excluding parenthetical comments. This may include, for example, using square parenthesis instead of rounded parenthesis, inserting a placeholder in place of the parenthesis at this stage and replacing the placeholder with parenthesis after automatic excluding of parenthetical comments is complete, and/or inserting a flag in the converted answer value or its associated answer entity that tells the automatic exclusion of parenthetical comments process to skip this string, then, optionally, removing that flag from the string after excluding parenthetical comments is complete. The process then returns the converted answer value in Step **776**.

If none of the above is applicable, Step **762** simply applies the user defined answer attributes to the text of the answer passed to procedure **750** (e.g., the "converted answer value") and then returns the converted answer value in Step **776**.

Referring to FIG. **8**D, depicted is a flow diagram illustrating one example method for converting the heading and prompt text into prepared text. This also handles any answer text that was not (1) typed by a data entry user, and not (2) a system generated answer text that includes a parenthetical comment. Process **780** prepares the text by checking if it has any of three specific conditions, and if so, it handles each specific condition. First, step **782** checks if the text contains parenthesis, and if so, step **784** calls the process **830** or process **860**. Next, step **786** checks if any pre-specified text occurs at the beginning, end or middle of the text, and if so, step **788** calls step **904**. Finally, step **790** checks if the text is longer than a pre-specified maximum length for the element type, and if so, step **792** calls procedure **900**. The prepared text is return in step **794**.

FIGS. **9** and **10** show two alternate functions that restrict shortening by excluding parenthetical comments in answer values that were either manually typed by the data entry user **78** or are computed fields that include a parenthesis in the format. If the format of a converted answer value includes parenthesis, the functions prohibit shortening the answer value using excluding parenthetical comments. Some of the various methods of doing this may include, for example, (1) using square parenthesis instead of rounded parenthesis, (2) the method starting in Step **830** (e.g., inserting a placeholder in place of the parenthesis at this stage and replacing the placeholder with parenthesis after automatic excluding of parenthetical comments is complete), and (3) the method starting in Step **860** (e.g., inserting a flag in the answer value that tells the automatic exclusion of parenthetical comments to skip this string when processing, then removing that flag from the string after automatic exclusion of parenthetical comments is complete). Note that these two functions are shown as two continuous streams, but each stream actually occurs at two different places. Steps **832** and **862** actually occur earlier in processing but is shown connected here because the only reason to perform these Steps is what follows here.

In Step **830**, a string is passed into the function.

In Step **832**, the string optionally (e.g., right after performing Step **772** of FIG. **8**C) has all the parenthesis replaced by open ParenPlaceholder or close ParenPlaceholder, depending on whether it is an open parenthesis or a close parenthesis.

In Step **834**, a period of time is provided during which other processing operations may occur. Then, in Step **836**, procedure **900** is executed, the temporary open ParenPlaceholder and close ParenPlaceholder with "(" in Step **838** and ")" in Step **840**, respectively. Finally, return the computed string in Step **842**.

In Step **860**, a string is passed.

In Step **862**, a flag is optionally (e.g., right after performing Step **772** of FIG. **8**C) set to indicate that this string does not get processed by procedure **900**. This may be as simple as placing a tilde character as the first character of the string or as complex as having a structure that accompanies the string through processing.

In Step **864**, another period of time is provided during which other processing operations may occur. A check is made to see if the flag is associated with the string, and whether it is an answer field in Step **866**. (Obviously, a check could have been made before executing Step **862** to see if it is an answer field and move that test to there and that would accomplish the same thing.) If the flag is not present, the call is made to procedure **900** in Step **868**.

If the flag is present, then it may optionally be removed after it has served its purpose in Step **870**. Finally, the computed string is returned in Step **872**.

Referring to FIG. **11**, depicted is a flow diagram that shows an example process of how to shorten prompt texts, answer values and heading texts by excluding characters. It starts at step **900** by passing in the string to shorten.

In step **902**, a check is made to prevent character exclusion when either the data entry user **78** types the text of the current field or the current field is a system generated field that includes a parenthesis. If so, the process skips to step **926**.

In step **904**, the program is presented with a list of phrases that may be automatically excluded when they are encountered, and possibly also a location indicator indicating where each phrase has a desired meaning (e.g., this may be in the form of a RegEx expression or start/middle/end/anywhere flags). For example, one phrase on the list in an embodiment is "OBSOLETE:" (which has been previously employed to mark no longer used fields in standardized data forms with this as a prefix). Then, if an obsolete prompt text is accidentally included in the data form design, that prompt text will start with the characters "OBSOLETE:", thereby making it easier for a form designer to catch the error. This practice, however, unfortunately produces an exorbitant number of "OBSOLETE:" strings when older data forms are viewed. Excluding these "OBSOLETE:" strings not only potentially reduces the quantity of text lines required to display the data form, but also makes the resulting data forms more readable because they do not contain random "OBSOLETE:" strings scattered around the data form.

To complete this example of excluding this specific visual prompt text queue, a command may be issued to exclude the first 10 characters from any string starting with a capital "OBSOLETE:", such as "UPDATE #Elements SET Prompt=LTRIM(SUBSTRING(Prompt, 10, LEN(Prompt))) WHERE Prompt LIKE 'OBSOLETE:%%' COLLATE Latin1_General_BIN".

A similar example would be to eliminate the characters "(select all that apply)" from the end of a prompt text where it is case insensitive. A sample SQL command for this may be: "UPDATE #Elements SET Prompt=RTRIM(SUBSTRING(Prompt, 1, LEN(Prompt)−23)) WHERE Prompt LIKE '%% (select all that apply)';".

A third example shows an example of eliminating the characters "(include all that apply)" from anywhere in a prompt: "UPDATE #Elements SET Prompt=REPLACE (REPLACE(Prompt, "+'(include all that apply)',"), '(include all that apply)',");". In the innermost replace, the

single space inserted before the phrase to be removed prevents from leaving a double space where the phrase was removed. The outermost replace catches any case where there was some punctuation immediately before the characters being eliminated or it occurred at the beginning of the prompt. The case sensitive version of the same replace might appear as "UPDATE #Elements SET Prompt=REPLACE (REPLACE(Prompt COLLATE SQL_Latin1_General_CP1_CS_AS, "+'(include all that apply)',") COLLATE SQL_Latin1_General_CP1_CS_AS, '(include all that apply)',");"

With these examples, it should be apparent to those skilled in the art how to develop a robust system to allow excluding pre-specified strings from the beginning, end, or anywhere in a heading, prompt and any answers the data entry user did not type.

In step **906**, a scan may be performed in search of an open parenthesis followed by, after some minimum predetermined quantity of characters, a close parenthesis. If found, at step **908**, a scan may be performed to find the first closed parenthesis. Once found, a scan may be performed for the matching open parenthesis by scanning backwards from that point in step **910**. If, in step **912**, no open parenthesis is found in this backward scan, then the closed parenthesis that was found may be hidden by changing it to a notFound placeholder in step **914**.

If, in step **912**, an open parenthesis was found, then all the characters between the parenthesis pair may be excluded, including the parenthesis in step **916**. In optional step **918**, a paren placeholder can optionally be added to mark where the parenthesis pair was excluded.

In step **920**, the same check that was performed in step **906** may be performed again to determine whether any further open and close parentheses pairs still exist in the string.

In step **922**, if there were any paren placeholders placed in the string, they may be replaced with appropriate character strings. This character string can be any suitable value, such as NULL, "0" or any other suitable character or combination of characters. The character string may also be user definable. Also, the notFound placeholder may be changed back to the character it replaced (e.g. ")").

In step **924**, an optional call may be made to a procedure for trimming the string such that the string does not exceed a maximum length. This can be accomplished with a call to procedure **1031** or a call to procedure **1111**.

Finally, in step **926**, the string is returned from the function.

Referring to FIG. **12**, depicted is a flow diagram of one example of a method for trimming a string based on a pre-specified maximum quantity of characters and returning the quantity of said characters that make up the maximum number of words (i.e., whole words) that can be formed with said characters. Procedure **1031** starts with step **1033**, checking if the string is larger than the pre-specified maximum quantity of characters. If not, step **1035** may exit the function by returning the whole string. In step **1037**, the function skips to one character beyond the pre-specified quantity of characters (e.g., the "current character").

Step **1039** checks if the current character could be a character within a word (e.g., alphabetic, a dash for hyphenated words or a character that can end a word). If so, step **1041** scans backwards looking for the first character that is not a character within a word in step **1043**. Once that first character is encountered, processing resumes at step **1045**, as if step **1039** had not detected a character in the middle of a word.

If the current character at step **1039** is not a character within a word, then step **1045** backs up one character, and loops through by backing up a single character at a time until a character is encountered that could be the last character in a word in step **1047**. Finally, the end of the last word is located in step **1049**. The function may then return the characters between the start of the string passed to Step **1031** and the end of that last word.

Referring to FIG. **13**, depicted is a flow diagram illustrating one example of a method for trimming a string to a linear length without breaking in the middle of a word. The linear length may be measured in various units of measurement such as, for example, points, quantity of characters, quantity of twips, and/or traditional measurement units (e.g., Imperial system and/or Metric system). The shortened string may then be returned, and then shown to the display user.

This function assumes the availability of a measurement function that can be provided with a converted text and is able to return the converted text's linear length. Recall that a converted text includes the font definitions (font name, size and other font attributes such as weight) and possibly paragraph definitions. The measurement function can be a system provided function or it can be constructed "on the fly" using a text or RTF box of a specified width by measuring the height of the text/box after inserting the string to see if it is one line tall or not. If it is more than one line tall, then the string is too long to fit on one line. If an RTF box is used in the calculation, then step **1133** becomes optional since the RTF box may automatically split the string on whole word boundaries. Furthermore, if an RTF box is used, process **1111** could be easily modified to allow the process to work on vertical measurements, thereby allowing for additional units of measure such as vertical height or vertical lines (e.g., the text area is to be no more than 2 lines tall instead of one line tall).

The widest standard character in most proportionally spaced fonts is a capital "M". The smallest character in most proportionally spaced fonts is a period (".") The space occupied by a capital "M" (e.g., the width) is approximately equal to the space occupied by four periods. For most fonts, the space occupied by four periods is very slightly wider than the space occupied by a capital "M", but the two are very close.

Procedure **1111** starts with steps **1113** and **1115**, calculating the minimum quantity of characters that could fit in a space that is requested. This is accomplished by dividing the total width passed to procedure **1111** by the width of the widest character in the largest font used in the string (e.g., the letter "M"). In other words, if the string only contained the letter "M" repeatedly in the largest size font used, that would be the minimum quantity of characters possible in a string of the desired size.

Similarly, in steps **1117** and **1119**, a calculation is made of the maximum quantity of characters that could fit in the space requested. This is accomplished by dividing the total width passed to procedure **1111** by the width of the narrowest character (e.g., a period) in the smallest font used in the string. If the font was limited to only one size, weight and font name in the string, calculation of this second value can be shortcut by just multiplying the value from step **1115** by 4 (because of the generalization that there is slightly more space occupied by 4 periods than in the space that a letter "M" occupies).

In step **1131**, a call is made to procedure **1171** to determine the maximum quantity of characters that may fit in the pre-specified output linear length. In step **1133**, a call is

made to procedure **1031** to force the trimming to end with a whole word. The function ends in step **1135**.

For mixed font text, such as in a prompt-answer pair, the text of each font may be handled separately and in the order in which they appear (in the string) until the desired total length is reached. Alternatively, an RTF box-based function (such as the TRichView product available from TRichView.com) may be used to handle the whole string at once.

Referring to FIG. **14**, depicted is a flow diagram illustrating how to perform a binary search in order to find the quantity of characters in a string whose output linear length does not exceed a pre-determined length. The function begins in step **1171**. Note that the parameters start with an estimate of both the minimum quantity of characters and a maximum quantity of characters, and a tolerance of how close one has to be before exiting the loop early. This degree of tolerance may be applied later in step **1191** and is an optional optimization.

In step **1173**, the loop should exit if the difference between the minimum and maximum character position is less than a predetermined quantity of characters. In the embodiment shown, two is the predetermined quantity.

In step **1177**, the current character position may be calculated. Because the current character is positioned between the minimum and maximum character, in one example, the calculation may include averaging the two extremes (e.g., the minimum and the maximum character). If this averaging step results in a number with a fractional value, the fractional value is dropped to get the current character position with a bias toward the lower value. Since this step is averaging (i.e., the only fraction from averaging two whole numbers can be a half), this amounts to rounding down.

In step **1179**, a system call may be made to determine how wide the string up to the current character position would be, if printed to the screen using the current font.

In step **1191**, a check may be made to determine if the current character position would yield a string that is not larger than the maximum width, but within the pre-specified tolerance for being acceptably close. Those skilled in the art will appreciate that it may be expensive in terms of computer cycles to perform step **1179**, but once that value has been calculated for the loop, it is relatively quick to do this check and possibly shortcut several cycles of the loop. Further, if it is within the pre-specified tolerance, the character position has been found and is returned at step **1175**.

In step **1193**, a check may be performed to determine which value to adjust for the next pass through this function. This may entail raising the minimum quantity of characters and/or reducing the maximum quantity of characters.

In step **1195**, the minimum quantity of characters may be increased if the current width is less than the pre-determined length. In the example shown, the amount of increase is of the difference between the minimum quantity of characters and the maximum quantity of characters. If the result of calculating the increase results in a fractional amount, the fractional amount may be dropped to get a minimum quantity with a bias toward the lower amount.

In step **1197**, the maximum quantity of characters may be decreased if the current width is more than the pre-determined length. In the example shown, the amount of decrease is ¬° of the difference between the minimum quantity of characters and the maximum quantity of characters. If the result of calculating the decrease results in a fractional amount, the fractional amount may be dropped and the maximum quantity increased by 1 to get a maximum quantity with a bias toward the higher amount.

In FIG. **15**, the string "this is a test to see how much will fit" **1215** is being processed starting at step **1111**. Character count positions are shown for the 10th, 20th, 30th, and 40th character positions **1211**. An inch ruler **1219** and a point ruler **1217** is shown to measure the width of the string. Further, string width **1213** also shows a graphical representation of the values for the 1st, 2nd, 3rd, 4th and 5th cycles of step **1179** through the loop.

FIG. **16** shows a number of different values calculated at various steps of FIG. **13** while processing the string of FIG. **15**. The first column **1231** shows the step number. The second column **1233** shows the computed values resulting from executing that step.

FIG. **17** shows the calculated values at five different passes through the loop of FIG. **14** while processing the string of FIG. **15**. First column **1235** shows the various pass numbers where 1 corresponds to the first pass, 2 corresponds to the second pass, and so on. The cycle numbers **1213** correspond to the pass numbers **1235**. The second column **1237** and third column **1239** show the values for the minimum quantity of characters and maximum quantity of characters respectively at the start of the loop, step **1173**. The fourth column **1241**, shows the value of CurrChar at the end of step **1177**. The fifth column **1243**, shows the value of CurrWidth at the end of step **1179**. The sixth column **1245**, shows the choice of whether the calculated value was too long in step **1193**. The seventh column **1247**, shows the calculated values calculated during the loop at the end of step **1195**. The eighth column **1249** shows the values calculated during the loop at the end of step **1197**. On the fifth pass, the loop exits early in step **1191**.

FIG. **18** shows the processing of the text of FIG. **15** through the loops of FIG. **12**. The value passed in step **1133** to the function **1031** is 29 (i.e., the "c" in "much"). After step **1037**, the string pointer points to the "h" in "much" **1251**. Since "h" **1251** is alphabetic, step **1041** changes the string pointer to the "c" in "much" **1253**. Since "c" **1253** is alphabetic, step **1041** changes the string pointer to the "u" in "much" **1255**. Since "u" **1255** is alphabetic, step **1041** changes the string pointer to the "m" in "much" **1257**. Since "m" **1257** is alphabetic, step **1041** changes the string pointer to the space before "much" **1259**. Since the space **1259** is not alphabetic, step **1045** changes the string pointer to the "w" in "how" **1261**. Since "w" **1261** is alphabetic, the function has found the end of the last whole word that can be displayed with the string.

Referring to FIG. **19**A, depicted is an example of a method for excluding heading entities (and the associated heading text) from an electronic medical record data form. Heading entities are classified based on data form design (e.g., where each heading entity occurs relative to other heading entities and/or the next prompt entity closest to the heading entity, and whether the heading entity occurs after the final prompt entity in the data form). Excluding heading entities may be performed by determining, for each heading entity in the data form, what classification of heading the heading entity is, and then preventing certain classifications of heading entities from being displayed. Excluding heading entities may also include preventing heading texts from being displayed if those heading entities are not followed by an answered prompt entity before the next heading entity of the same classification (and, as will be shown in FIG. **19**C, same style).

Procedure **19**A starts with step **1263**. Step **1265** sorts data from the EMR by the view order. This may be performed by using a unique instance identifier that identifies the unique data form document instance being used and the order that

the heading and prompt entities in that data form appear. For example, this might include the date or appointment identifier, an attachment counter, and an ordering of the fields within the data form. Typically, the ordering includes either a row plus a column number (and optionally, a panel identifier) or a ViewByOrder column associated with the data form layout in the EMR).

In step **1267**, blank text lines (preferably all of them) may be excluded in the heading entities. These blank text lines may have been added to the data form design for emphasis but generally are not required for the display user **81**.

In step **1269**, a loop may be set up to classify the different classifications of headings. In step **1269**, the data form fields being referred to are the data form design, regardless of whether any answers to prompts have been provided by a data entry user. A heading entity after the last prompt entity in a data form is classified a "terminal heading." A heading entity immediately proceeded by something other than a heading entity of the same style, and followed by a prompt entity, is classified as a "normal heading." All other heading entities are classified as "other headings." Since each heading entity classified using this system of classification (e.g., all heading entities are either normal headings, terminal headings or other headings) are based on what follows it, the method (for excluding heading entities from an electronic medical record data form) may be performed more efficiently by scanning the data form from the bottom to the top. In this way, processing may be performed in a single pass without any backtracking. The analysis of step **1269** may be performed before any analysis of any specific answered prompt entities and stored as the classification of the heading entities somewhere for future use. These classifications of heading classification would only need to be updated after changing the data form design.

In step **1271**, every unanswered prompt may be excluded since there is no user input by the data entry user **78**. The remaining entities may then be processed in step **1273**, wherein any normal heading entity that is followed by anything other than an answered prompt entity may be excluded. Further, still in step **1273**, each heading entity classified as a terminal heading may also be excluded. As in step **1269**, it may be more efficient to read the EMR data backwards (i.e., from bottom to top). The difference between the current step and step **1269** is that the current step can only be performed after a data entry user has completed the data form, and only includes heading and answered prompt entities. In step **1269**, all heading and prompt entities (both answered and non-answered) were included. In step **1275**, the process is complete.

Referring to FIG. **19**B, depicted is a second example of a method for excluding heading entities (and the associated heading text) from an electronic medical record data form with only one style of heading entity. The method of this example is intended to be optimized for implementation by SQL beginning in step **1277**. Step **1279** is an optional step which involves searching for carriage returns within the text of each heading entity. Step **1279** further includes splitting these heading entities at the carriage return such that the text of the heading entity yields two new heading entities. Different embodiments may handle the split pieces differently. In one embodiment, only the first entity is kept, but there is a minimum size of the first segment. In another embodiment, all the sections are kept as separate entities. Finally, in step **1279**, any blank heading entities are excluded.

In Step **1281**, each heading **51** and prompt **52** entities from the design **49** of the data form **48** may be selected. The elements in the design **49** of the data form **48** is what the data entry user **78** would see as they are entering data on the user interface display **76**. Depending on the programming of the EMR, the display user **81** may not see every heading **51** and prompt **52** entities designed into the data form **48**. One way to accomplish step **1281** in SQL would be to create a temporary table, then import just the heading and prompt entities into that table.

In Step **1283**, each heading entity may be initialized (e.g., set) by default to a terminal heading. In Step **1285**, any of these heading entities (i.e., the terminal headings) may then be set to a normal heading if a prompt entity occurs anywhere after the heading entity in the same data form.

In Step **1287**, all of the heading entities currently classified as normal headings may be set as a member of a repeat heading series if there is another heading entity of the same style immediately above or below each heading entity on the same data form, thereby creating a repeat heading series. In Step **1289**, the first heading entity in each repeat heading series may then be found and marked as being a top repeat heading. In Step **1290**, the last heading entity in each repeat heading series may be found and marked as being a lowest repeat heading.

In Step **1291**, a different single heading text may be substituted to represent each repeat heading series (e.g., use the text of the highest repeat heading entity or use the text of the lowest repeat heading entity or use an alternate text **3911** from the EMR design). The repeat heading series consists of a top repeat heading entity, a lowest repeat heading entity, and possibly one or more repeat heading entities between the two. If each entity in the series takes at least one line to display its text, the vertical height of the series can usually be decreased by at least one line by making this substitution and excluding the other entities in the repeat heading series.

In Step **1292**, filled out data forms (e.g., data forms with answered entities) may be returned to processing, instead of data form design. Data forms are sorted by (1) an identifier that distinguishes between different instances of the same data form, and (2) the order entities occur within the data form.

Step **1293**, in combination with one version of the flagged special processing of step **1297**, shows how to implement an option of selectively deleting certain heading entities and augmenting the text of remaining heading entities with a count of the quantity of prompt entities under each heading entity.

If there is only one heading style, as each heading entity is individually inspected, the scope of a heading entity of interest is determined by searching for the first occurrence of (1) a heading entity of the same classification as the heading entity of interest, (2) a heading entity of a substitute classification for the heading entity of interest, (3) a top repeat heading entity after the heading entity of interest, or (4) the end of data form marker. Once the scope of each heading entity is identified, a count can be made of the quantity of prompt entities under the heading entity of interest. Furthermore, both normal and lowest repeat heading entities under a top repeat heading entity of interest with 100% unanswered prompt entities under the top repeat heading entity of interest may be excluded without losing significant information. So, if the heading entity of interest is a top repeat heading, the end of its scope may be either the next top repeat heading entity in the document or the end of the document. If the heading entity of interest is a lowest repeat heading entity, the end of its scope may be the next normal heading entity (e.g., because a normal heading entity is a

suitable substitute for a lowest repeat heading), the next top repeat heading entity or the end of document marker. If the heading entity of interest is a normal heading entity, the end of its scope may be either the next normal heading entity, the next top repeat heading entity or the end of document marker.

If there are multiple heading styles in the data form, FIG. **19**F-**19**G shows how to compute which prompt entities are in the scope of each heading entity of interest.

It may be desirable to present to the display user how much information from a particular section of the data form is skipped (i.e., excluded). In this way, the display user may be enabled to realize what information is excluded, and may investigate further if desired. Thus, a count of how many unanswered prompt entities exist under each heading entity can be significant information. The flagged special processing of step **1297** may then further offer the option to include this count in the text of each remaining repeat heading series member, and exclude certain heading entities under top repeat heading entities of interest that only have unanswered prompt entities under the repeat heading entities of interest.

In Step **1295**, all unanswered prompt entities may then be excluded from each data form.

In Step **1297**, heading entities which fall into either of the following categories may be excluded: terminal headings and repeat headings. Also, only one heading entity should be kept to represent each repeat heading series, so the other heading entity (e.g., lowest repeat heading entity or top repeat heading entity) may be excluded.

Also, any normal heading entity or lowest repeat heading entity under a top repeat heading entity of interest (e.g. between the top repeat heading entity of interest and the first occurrence of another top repeat heading entity or the end of document) may be optionally excluded where only unanswered prompts are under the top repeat heading entity of interest. The reason this is optional is the situation where one wants to create a display of only unanswered prompts and headings.

In addition, any heading entity of interest other than a repeat heading entity (e.g., lowest repeat, normal and top repeat heading entities) with only unanswered prompts under the heading entity of interest may be flagged for special processing (e.g., headings **1409** and **4013**).

Typical examples of flagged special processing may include, but is not limited to, (1) excluding the flagged heading entity itself, as in step **1306**, (2) displaying the flagged heading entity with an indication that there were no answered prompts under the entity, as in step **1307**, and (3) creating a view that only shows the sections of the document that were completely skipped by (a) optionally flagging each entity below the flagged heading entity, (b) flagging each ancestor (e.g., any heading entity which includes the flagged heading entity within its scope) of a flagged heading entity, then, (c) excluding all non-flagged entities, as in step **1308**.

Referring to FIG. **19**C, shown is a flow diagram of handling entities within the scope of a heading entity of interest from documents (e.g., data forms) where the scope may include unanswered prompt entities or the documents have multiple style headings. The handling may include excluding all entities under the heading entity of interest when all prompts within the scope are unanswered, augmenting the text of the heading entity of interest, and creating a view highlighting unanswered prompts under the heading entity of interest.

Procedure **1301** starts with step **1302** where a heading classification is calculated for each heading entity. If the document (e.g., data form) has only a single style of heading on the document, the calculation may be performed as outlined in FIG. **19**B. If the document has multiple styles of heading on the document, each style of heading may be classified separately from the other styles of heading (e.g., as if the document only contained current style of interest heading entities and all those other styles of heading entities are not heading entities at all) as shown in FIGS. **19**B, **19**F, and **19**G.

Step **1303** checks each individual heading entity to determine if there are any answered prompt entities within the scope (e.g., under) of that individual heading entity. Determining the scope of heading entities and enumerating the prompt entities within that scope is further discussed in FIGS. **19**D-**19**G. An equivalent to counting is to first exclude all unanswered prompt entities, then check for any normal heading, lowest repeat heading or top repeat heading entity not followed by a prompt entity (when only considering heading and prompt entities).

Step **1304** searches for each heading entity of interest (e.g., every heading entity where all prompt entities within the scope of the heading entity are unanswered). For each such heading entity of interest, that heading entity is flagged for special processing.

Step **1305** may exclude all terminal heading, style terminal heading, and repeat heading entities, as well as all unanswered prompt entities. Also, if each repeat heading series is scheduled to be shortened by allowing the repeat heading series to be represented by just one of the heading entities within the series, the other heading entities of the heading series may be excluded (e.g., if the representative heading entity is of classification top repeat heading, the heading entity of the series that can be excluded is the lowest repeat heading entity). Also, step **1305** may exclude all heading and prompt entities within the scope of (e.g., under) each heading entity flagged for special processing. Note, this may exclude heading entities that are also flagged, those excluded flagged heading entities need no additional processing in steps **1306**-**1308**.

The three lines coming from the bottom of step **1305** are intended to show there are different flagged special processing options available. Three representative options are illustrated, but the options for handling flagged special processing are not limited to those shown. Step **1306** handles the flagged special processing by excluding the flagged heading entities, possibly at the same time step **1305** excludes the heading and prompt entities within the scope of the flagged heading entity. Step **1307** handles the flagged special processing by augmenting the text displayed for the flagged heading entity with an indication that the prompts under the flagged heading entity were all skipped by the data entry user.

Step **1308** handles the flagged special processing by excluding heading entities which are not flagged and are not the ancestors (e.g., any heading entity which includes the flagged heading entity within its scope) of the flagged heading entity. This effectively creates a pruned tree of heading entities that can be used as a guide to sections that were skipped by the data entry user. Optionally, step **1305** could skip excluding the unanswered prompts below flagged headings and the pruned tree could include the actual prompts from sections that were skipped.

Step **1309** ends process **1301**.

FIG. **19**D shows the general structure and relationships of heading and prompt entities handled by FIGS. **19**B-**19**C. This diagram is designed to teach how to determine the scope of each heading entity. After reading this disclosure, a person skilled in the art should be able to implement a

version of performing the information in FIG. **19**D—**19**E without undo experimentation, but these two diagrams may provide an understanding of what a program may do to properly handle the scope of each heading entity. This diagram excludes all document entities except start and end of document markers, heading entities and prompt entities (e.g., there is no need to list entities such as horizontal lines for an understanding). The sequence for each document begins at the start of document marker **1312** and terminates at the end of document marker **1328**. The two markers may be explicit or implied. Examples of a typical start of document marker may include a title entity (as an example of an explicit marker) or it may be a pointer (as an example of an implicit marker) from some document entity to the first entity for displaying a document. Similar examples of a typical end of document marker may include an end of document entity (as an example of an explicit marker) or it may be a null pointer for the next entity in the sequential list of entities that make up a document entity (as an example of an implied marker). Each element is sequentially ordered as presented on the drawing (e.g., heading **1313** precedes heading(s) **1314**, if present, which, in turn precedes heading **1315**, etc.). In this figure, when a reference number points to two entities, it represents either one or more entities (for reference numbers **1317**, **1320** and **1324**) or zero or more entities (for reference number **1314**). The reference line to terminal heading **1327** actually refers to zero or more entities, each a terminal heading entity. There are additional headings and prompts following and under top repeat heading **1326** that are not shown in FIG. **19**D, making reference number **1326** a top repeat heading rather than a terminal heading. The figure shows three vertical lines **1343**, **1344** and **1345** extending from start of document marker **1312** to end of document marker **1328** representing three heading levels. As the entities that make up the data form are sequentially read, each heading entity is placed on a new text line and either on vertical lines **1343**, **1344**, or **1345** or in the prompt area **1318**, in sequential order. On vertical line **1345** is placed all the following entities: start and end of document markers, all terminal heading entities and all top repeat heading entities. On vertical line **1344** is placed all repeat heading entities. On vertical line **1343** is placed all lowest repeat heading entities and all normal heading entities. Vertical line segments **1322**, **1316**, **1321** and **1325** start below each heading **1313**, **1315**, **1319** and **1323**, respectively. Each vertical line segment continues unbroken through text lines containing the prompt and heading entity identifiers that are under the heading entity identifier at the top of the vertical line segment. For example, unbroken line segment **1322** begins under heading **1313** and continues unbroken until just before heading **1326**, so the entities in scope (e.g., under) heading **1313** are headings **1314**, **1315**, **1319**, and **1323**; and prompts **1317**, **1320** and **1324**. Line segment **1316** begins under lowest repeat heading **1315** and ends just before normal heading **1319**, so the entities under heading **1315** are prompts **1317**. Line segment **1321** begins under normal heading **1319** and continues until just above normal heading **1323**, so the entities under normal heading **1319** are prompts **1320**. Line segment **1325** begins under normal heading **1323** and ends just before top repeat heading **1326**, so the entities under normal heading **1323** are prompts **1324**.

If, in FIG. **19**D, neither top repeat heading **1326**, nor terminal heading **1327** existed, then the results of the sequences which vary would be as follows. Line segment **1322** would begin under heading **1313** and would continue unbroken until just before end of document marker **1328**, so the entities in scope (e.g., under) heading **1313** would be headings **1314**, **1315**, **1319**, and **1323**; and prompts **1317**, **1320**, and **1324**. Similarly, line segment **1325** would begin under normal heading **1323** and would end just before end of document marker **1328**, so the entities under normal heading **1323** would be prompts **1324**. This is the exact same results as above for which entities are in scope of each heading entity identifier.

Note that since terminal headings **1327** are optional, and have no prompt entities after them and may be excluded by other methods in this disclosure, scope actions that may have been performed on terminal heading entities (e.g., counts of prompt entities and excluding heading entities) would not change by using the end of document marker and ignoring the terminal heading entities for the purpose of determining scope under each top repeat heading, lowest repeat heading and normal heading entities. Also note that repeat heading and lowest repeat heading entities only occur after a top repeat heading entity (because a single heading entity by itself is a normal heading classification; and a sequence of two or more heading entities starts with a new top repeat heading entity), so, when looking for scope endings, one would always encounter the top repeat heading entity of the repeat heading series first, so there is not a need to look for either a repeat heading or a lowest repeat heading entity as the end of the scope for any heading entity.

As shown, there are six prompt entities **1317**, **1320**, **1324** under the top repeat heading **1313** before the next heading entity of the same classification **1326** or the end of document marker **1328**. As shown, there are also five headings **1314**, **1315**, **1319** and **1323** under the top repeat heading **1313** before the next heading entity of the same classification **1326** or the end of document marker **1328**. The repeat heading series members entities make up a sequence that includes a top repeat heading **1313** and a lowest repeat heading **1315**, and any repeat headings (e.g., **1314**) between the two.

Lowest repeat heading **1315** may be classified as a suitable substitute for normal headings **1319** and **1323**. Similarly, normal headings **1319** and **1323** may be suitable substitutes for lowest repeat heading **1315**. The only difference between these heading entities is that lowest repeat heading **1315** is immediately preceded either by repeat heading **1314** or top repeat heading **1313**, whereas normal headings **1319** and **1323** are never proceeded by a heading entity.

Lowest repeat heading **1315** may have one or more prompt entities **1317** (two being shown) under lowest repeat heading **1315**, before the next heading entity (e.g., normal heading **1319**). If optional step **1293** is exercised, the count would be a measurement of the prompt entities in the sequence (e.g., quantity, percentage, and the like that gives the display user an idea how many prompts were left unanswered) before the next heading entity, which may be the next heading entity that is identical or almost identical to lowest repeat heading **1315** (e.g., normal heading **1319**), the next top repeat heading entity **1326** (e.g., if headings **1319** and **1323** and prompts **1320** and **1324** did not exist), the terminal heading entity **1327** (e.g., if headings **1319**, **1323** and **1326** and prompts **1320** and **1324** did not exist), or the end of document marker **1328** (e.g., if headings **1319**, **1323**, **1326** and **1327** and prompts **1320** and **1324** did not exist).

The sequence starting at normal heading **1319** may include one or more prompt entities **1320** (two being shown) before the next heading entity of the same classification (e.g., normal heading **1323**). If optional step **1293** is exercised, the count would be a measurement of the prompt

entities in the sequence (e.g., quantity, percentage, and the like that gives the user an idea how many prompt entities were left unanswered) before the next heading entity of the same classification (e.g., normal heading **1323**).

The sequence starting at normal heading **1323** may include one or more prompt entities **1324** (two being shown) before the next heading entity (e.g., top repeat heading **1326**). If optional step **1293** is exercised, the count would be a measurement of the prompt entities in the sequence (e.g., quantity, percentage, and the like that gives the display user an idea how many prompts were left unanswered) before the next heading entity, which may be the next heading entity that is identical to normal heading **1323** (e.g., see previous paragraph for a discussion of the scope of a normal heading followed by another normal heading), the next top repeat heading entity **1326**, the terminal heading entity **1327** (e.g., if heading **1326** did not exist), or the end of document marker **1328** (e.g., if headings **1326** and **1327** did not exist).

FIG. **19**E shows a document that could have created the structure shown in FIG. **19**D. Ellipses **1333** and **1335** indicate that there could have been additional entities earlier or later in the same document.

Note that the indentations of FIG. **19**D (e.g., heading **1314** may appear to be indented in FIG. **19**D from heading **1313**), but any indentation in FIG. **19**D is only to show that the two heading entities are on different vertical lines in the drawing. Heading **1313** is on vertical line **1345** and heading **1314** is on vertical line **1344** in FIG. **19**D.

As shown in FIG. **19**E, headings **1313** and **1314** may both be completely left aligned in an actual document.

FIG. **19**F expands on the concepts introduced in FIGS. **19**D-**19**E to teach how to interpret the scope of each heading entity in an EMR document (e.g., data form) with multiple heading styles. In an EMR document with multiple heading styles, the initial categorization of each heading classification may be handled exactly as shown elsewhere in this disclosure (e.g., heading entities are classified as top repeat headings, repeat headings, lowest repeat headings, normal headings and terminal headings) by ignoring the existence of heading entities of any other style. So, if a document has two styles of headings: (1) a default style of heading and (2) a subheading style of heading; firstly, all the default style heading and prompt entities are analyzed together to classify the default style heading entities; then secondly, all the subheading style heading and prompt entities are analyzed together to classify the subheading style heading entities.

FIG. **19**F shows an EMR with three instances of heading styles **1346**, **1347** and **1348**. Heading style **1346** is the section heading style. Heading style **1347** is the default heading style. Heading style **1348** is the subheading style. The left side of FIG. **19**F represents heading entities that are higher level heading entities. Note that there is a specific arrangement of the heading styles that may be selected by either the user, the programmer or implied from the font characteristics (e.g., the more prominent font styles are higher level heading entities and more subtle font styles are lower level heading entities) to determine the order on FIG. **19**F (e.g., where being located further to the left represents a higher level style, determining if heading style **1346** is further to the left or heading style **1347** is further to the left, and so on). Each of the heading style layouts resemble the layout of FIG. **19**D with three vertical lines **1343**, **1344**, **1345**, each numbered 1 through 3 (reference numbers **1340**, **1341** and **1342**, respectively).

After placing the heading styles in the proper order, use the same process of placing each heading entity identifier on the proper vertical line as was done in FIG. **19**D. In FIG. **19**F, use both the heading style and heading classification to determine the proper vertical line (in FIG. **19**D, only heading classifications determined which vertical line to place each heading entity identifier on). For example, normal heading **1351** is a section style heading, as a normal heading classification, its entity identifier is placed on vertical line **1343** of section style **1346** and starts line segment **1352**. Each heading entity identifier is then extended all the way to the right from the vertical line where the heading entity identifier is placed on.

After all the heading and prompt entities are recorded on FIG. **19**F by sequentially reading through the entities that make up a document and before excluding any unanswered prompt entities, it may be noted that some heading entities cannot have a prompt entity below them because of the form design, as in reference number **1363**. This would have originally been classified as a normal heading because prompt entity **1362** is before it and prompt entity **1366** is after it (normal heading entity **1364** is of the default style **1347**, so it is a different style, therefore normal heading **1364** is ignored when classifying heading classifications of the subheading style **1348**). So, reference number **1363** is reclassified as a style terminal heading and left on the same vertical line it was originally classified on (e.g., since it was a normal heading before being reclassified, vertical line **1343** of subheading style **1348**). As a type of terminal heading, style terminal heading **1363** may be excluded when the other terminal headings are excluded. An example of a style terminal heading is instructions, such as "if you checked any of the above boxes, you must also complete forms X1 and Y2".

Also, after all the heading and prompt entities are recorded on FIG. **19**F, as in FIG. **19**D, unbroken vertical line segments identify which prompt and heading entities are under the current heading entity of interest. For example, all the following are under (e.g., in the scope of) heading entity **1351**: heading entities **1353**, **1355**, **1358**, **1360**, **1363** and **1364**, and prompt entities **1357**, **1362** and **1366**, as shown by vertical line segment **1352**.

The entities under heading entity **1353** are heading entities **1355**, **1358**, **1360**, **1363** and **1364**, and prompt entities **1357**, **1362** and **1366**, as shown by vertical line segment **1354**. The entity under heading entity **1355** is prompt entity **1357**, as shown by vertical line segment **1356**. The entities under heading entity **1358** are heading entities **1360** and **1363** and prompt entity **1362**, as shown by vertical line segment **1359**. The entity under heading entity **1360** is prompt entity **1362**, as shown by vertical line segment **1361**. The entity under heading entity **1364** is prompt entity **1366**, as shown by vertical line segment **1365**. The entities under heading entity **1367** are heading entities **1369**, **1372**, **1374**, **1377**, **1379**, **1382**, and **1384** and prompt entities **1376**, **1381**, and **1386**, as shown by vertical line segment **1368**. The entities under heading entity **1369** are heading entities **1372**, and **1374**, and prompt entity **1376**, as shown by vertical line segment **1371**. The entities under heading entity **1372** are heading entity **1374** and prompt entity **1376**, as shown by vertical line segment **1373**. The entity under heading entity **1374** is prompt entity **1376**, as shown by vertical line segment **1375**. The entities under heading entity **1377** are heading entity **1379** and prompt entity **1381**, as shown by vertical line segment **1378**. The entity under heading entity **1379** is prompt entity **1381**, as shown by vertical line segment **1380**. The entities under heading entity **1382** are heading entity **1384** and prompt entity **1386**, as shown by

vertical line segment **1383**. The entity under heading entity **1384** is prompt entity **1386**, as shown by vertical line segment **1385**.

FIG. **19**G shows sample text from a series of entities that could have created the structure shown in FIG. **19**F. Each line of this sample text identifies both the heading style and heading classification. To further help visually distinguish the different heading styles, each section heading style **1346** is shown in 16 pt bold font, each default heading style **1347** is shown in 14 pt regular font, each subheading heading style **1348** is shown in 12 pt light font and each prompt text is shown in 9 pt regular font.

FIG. **19**H shows a summary table of how to determine the initial (e.g., before finding any style terminal heading) classification of a heading entity based on the closest entities of interest before and after the heading entity. For this purpose, the entities of interest are: a heading entity (of the same style **3912**, if heading styles are available), a prompt entity, a start of document marker and an end of document marker. For example, if the closest entity of interest before a heading entity is another heading entity and the closest entity of interest after the heading entity is a prompt entity, the classification of the heading entity is a lowest repeat heading entity.

FIG. **20** shows a small portion of a sample data entry form that may demonstrate an example of the method of FIGS. **19**A-**19**B for excluding an unused normal heading. There are five headings shown: **1401**, **1403**, **1409**, **1415** and **1417**. Upon initial review, each of these five headings appear to be identical in structure, but with different wording. This data entry form includes seven repetitions of the structure between the parent free text box **1405** and the date box **1431**, some headings and an option group **1419**. Each repetition includes three free text boxes (**1405**, **1411** and **1429**), three combo boxes (**1407**, **1421**, and either **1410** or **1423**), one numeric field (**1425**), one yes/no prompt field (**1427**), and one date field (**1431**) in the structure.

Combo box **1407** has the possible answers: "Grade School", "Less than High School", "Completed High School", "Some College", "4—Year Degree", and "Graduate/Professional Degree". In area **1413**, Combo box **1410** (with the possible answers: "Stepfather", "Stepmother", "Brother", "Sister", "Spouse/Partner", and "Child") may replace combo box **1423** (with the possible answers: "Father", "Mother", "Guardian", and "Spouse/Partner"). Otherwise, area **1413** has an identical structure to the two similar structures shown under the heading **1403**. Combo box **1421** has the possible answers: "Single", "Serious dating or committed relationship", "Civil union, domestic partnership, or equivalent", "Married", "Separated", "Divorced", and "Widowed".

FIG. **21** shows an example of how FIG. **20** may appear if displayed after steps **1271** and **1295**. Each unanswered prompt text has been excluded, with everything else remaining.

FIG. **22**A shows selected calculated values from the loop in Step **1269** as it processes the data entry form of FIG. **20** using the method of FIG. **19**A. The first column (from the left) lists the various pass numbers (3 corresponds to the third pass, 4 corresponds to the fourth pass, etc.). Rows that do not set a new classification of heading have been omitted. The second column lists the reference numbers used in FIG. **20**. The third column lists the value of the NextHeading variable in step **1269** before executing the loop. The fourth column lists the value of the HeadingClassification variable (i.e., the classification of the heading entity of interest) after the current execution of the loop. The fifth column lists the value of the NextHeading variable in step **1269** after executing the loop. By way of example, the second pass through the loop (not shown since this is not a heading entity) looks at Yes/No prompt text **1419**, and is in the category of a #PromptAnswer. As a #PromptAnswer, NextHeading is set to #LookForNormalHeading. Then, at the third pass **1501** through the loop, the loop processes heading **1417**. Since heading **1417** is, in fact, the text of a heading entity, the method categorizes the HeadingClassification as #NormalHeading and sets the NextHeading to #LookForOtherHeading. Then, in the fourth pass, it finds heading **1415**. Since heading **1415** is, in fact, the text of a heading entity, the method categorizes the HeadingClassification as #OtherHeading.

FIG. **22**B shows the calculated classification of heading entity as it processes the data entry form of FIG. **20** after selected steps of FIG. **19**B. Column **1521** shows reference numbers in FIG. **20**.

Columns **1523**, **1525**, **1527**, **1529**, and **1531** show the current calculated classification of heading entities after steps **1283**, **1285**, **1287**, **1289**, and **1290** respectively. For example, heading **1401** initially is assigned a classification of #TerminalHeading after step **1283**, which is changed to #NormalHeading after step **1285**, which is changed again to #RepeatHeading after step **1287**, and finally changed to #TopRepeatHeading after step **1289**.

Referring to FIG. **23**, shown is an example of how FIG. **20** may appear after using the method of FIG. **19**A or **19**B, with everything not excluded turned into text. At reference number **1575** (where normal heading **1409** was in FIG. **21**), normal heading **1409** is excluded. In Step **1273**, normal heading **1409** may be excluded from the display of FIG. **21** because normal heading **1409** is followed by other heading **1415**, (which is the text of another heading entity, and not the text of a prompt entity). Alternatively, using the method of FIG. **19**B step **1297**, normal text heading **1409** may be excluded from the display of FIG. **21** because after normal text heading **1409**, all prompt entities under heading **1409** are unanswered prompt entities.

FIG. **24** shows an example of how to compute a flag indicating whether the current record starts on a new output line (e.g., element on new line indicator **3938**). This may be necessary if the EMR uses row and column numbers to lay out data forms rather than a flag that indicates the current record starts a new output line.

Process **1601** may start with step **1603** sorting EMR data by a document identifier (e.g., clientId, relevant date of the document, document record type, and document record Id), and a location within the document (e.g., the panel on the page on which the data may appear, row number, and column number). The "panel" here is being used in the sense of the TPanel control in Embarcadero products where one can have multiple layout panels on a single page and is optional.

In step **1605**, all the records may be looped through reading one field at a time. Every row in the EMR for a client may be sequentially read through in order marking the row whether or not the row represents a new output line on the screen. A new output line on the screen occurs every time the document identifier changes (e.g., the clientId changes, the relevant date changes, the document record type changes, or the document record Id changes), whenever the panel or row number changes, whenever the element type is a title or (optionally) a heading entity, and whenever the column number is not larger than the last column number. The process ends at step **1607**.

Depicted in FIG. **25**A is a flow diagram illustrating an overview of an example of a user configurable method of displaying multiple documents on a tabbed screen in order to reduce the quantity of, and increase the relevancy of, documents appearing on any particular tab. It represents one more way of reducing the vertical height of relevant documents displayed on a screen, resulting in less navigation operations to review significant elements of a client's chart. The particular advantages here are: (1) the display user can configure tabs that represent what is significant to the display user's specialization and the same set of pre-configured tabs can pop up for each client the display user sees, (2) if a document may be important, but not usually, there is a mechanism to include the document without using much vertical space by replacing it with a placeholder automatically on the tab, (3) the tree mechanism of selecting documents to include, hide and exclude allows configuration of tabs to be very quick, even configuring a one-time use tab on the fly, (4) the example is ideally suited to allowing offline work with a client's chart and reduce network traffic since it does not require a live connection to the EMR when the chart is being reviewed (this can, for example, allow downloading a day's worth of appointments each night, download any updates at the appointment time, merge those updates into the downloaded copy and have near instantaneous access to on the fly different selections of EMR documents, all without requiring any changes to the rest of the EMR, e.g., no new indexes required to support this program in a third party EMR environment that cannot be modified), (5) as new document formats are added to the EMR, they can be automatically included in preconfigured tabs without requiring manual reconfiguring of tabs based on selection attributes of the new format, (6) the display method is an ideal way to further benefit from the other techniques described in this specification to reduce vertical space, and (7) this same program can be added to any EMR without requiring changes to the EMR by downloading the EMR data into a standardized format allowing the unaltered program to function with a totally different environment.

Procedure **1651** starts in step **1653** where the display user selects which document criterion is used to place documents on the tab. Up to three document criterion categories are generally included. In one embodiment, at least one of the document criteria must be an include document criterion or an include sub-leaf criterion. The other two document criterion for that embodiment is a hide document criterion and an explicitly exclude document criterion. Step **1653** is further described in procedure **1701**, FIGS. **29** A-E.

Step **1655** is an optional step to save the configuration of a tab. Document criterions may be stored to the data store. By way of example, these criteria may include criterion of which documents to show fully expanded, which documents to hide behind a placeholder and which documents to explicitly exclude. If the tab is a one-time use (e.g., on the fly) tab there is no reason to save its document criterion. This step is further described in steps **1811** and **1869**.

Step **1657** generally occurs after some time has passed since executing step **1655** and is also optional. Document criterions are retrieved to start the process of selecting which documents may appear on the current tab. Step **1657** is further described in step **2703**.

Step **1659** identifies all documents that may appear on the current tab by matching one or more include document criterion selected in step **1653** with selection attributes stored in the data store **48**. These selection attributes may include attributes **54** such as a date the document was created or signed and by whom, the title **50** of the document design, and other external entities **38** such as an audit log indicating when the current display or data entry user last viewed the document. The end result of this step is creation of an "include group of documents". Step **1659** is further described in steps **1803**, **2803**, **2805**, **2813** and **2903-2921** and FIGS. **29**A, **29**E, **30**A—**30**C.

In step **1661**, optionally, each document in the include group of documents is further processed by applying the explicitly exclude document criterion selected in step **1653**. This is accomplished by matching the explicitly exclude criterion with the selection attribute of each document in the include group of documents. For partial documents, match the exclude sub-leaf criterion with the entity identifier (e.g., primary key of the heading or prompt entity). For each match, that document or entity is excluded from the include group of documents. Having the process of including documents/entities on one axis and explicitly excluding from those included on a different axis creates a very powerful, flexible, but simple method of selecting exactly the documents to include in just a couple of steps. Step **1661** is further described in steps **1807**, **2811**, **2815** and **2943-2959** and FIGS. **29**C, **29**E, **30**A—**30**C.

Step **1663** is an optional step in which unanswered prompt entities are removed to shorten the vertical height of data forms. Step **1663** is further described in steps **1271**, **1295**, **1413**, **3971**, **3973**, **4017**, **4021** and **4411**.

Step **1665** is an optional step in which embedded parentheses and predetermined constants are removed from heading entities, prompt and selected answer entities (e.g., prompt-answer pairs that were not manually typed by the data entry user). Embedded parentheses processing is further described in procedures **830** and **860** and steps **782**, **784**, **906-922** and **4409**. Predetermined constants are further described in steps **786**, **788**, **904** and **4409**.

Step **1667** is an optional step in which excessively long text is shortened from heading, prompt and selected answer entities (e.g., prompt-answer pairs). FIGS. **12-18** and steps **790**, **792**, **924**, **3905**, **4055** and **4409** further describe step **1667**.

Step **1669** excludes heading-prompt series that have no answered prompt entities under (e.g., in the scope of) a higher level heading entity of interest. This step may also optionally exclude any heading entity of interest if all prompt entities under the heading entity of interest are unanswered. This step may also replace each series of a top repeat heading entity, possibly one or more repeat heading entities and a lowest repeat heading entity with a single heading entity. This step is further described in FIGS. **19**A-**23** and steps **4053**, **4057** and **4411**.

Step **1671** optionally creates prompt-answer pairs and displays the pairs between absolute boundaries as described in FIGS. **2-8**B and steps **4069**, **4071** and **4403**.

Step **1673** splits the first group of documents of step **1659** (possibly minus any documents excluded by step **1661**) into two groups using a hide document criterion that was selected in step **1653**. Those documents whose selection attribute does not match the hide document criterion may be displayed fully expanded in step **1677**. Each document whose selection attribute matches the hide document criterion may be converted to a placeholder by step **1675** and displayed as a placeholder in step **1677**. Step **1673** is further discussed in steps **2809**, **2817**, **2923-2941**, **4413** and FIGS. **29**B, **30**A—**30**C.

After reading this disclosure, it should be obvious to those skilled in the art, that there are various ways of arranging steps **1659**, **1661** and **1673**. For example, it is possible to identify the documents whose selection attributes matches

the include document criterion of step **1653** creating an include group of documents. Then, split the include group of documents into a group of documents whose selection attributes matches the hide document criterion of step **1653** (creating a placeholder group of documents) and another group of documents whose selection attributes doesn't match the hide document criterion (creating a normal group of documents). Finally, exclude all documents from the placeholder group whose selection attributes match the explicitly exclude document criterion of step **1653** and exclude all documents from the normal group whose selection attributes match the explicitly exclude document criterion.

A third example of arranging steps **1659**, **1661** and **1673** is to build a SQL statement that does all three operations in one or two steps. Even in a SQL statement, it may be possible to separate out clauses that function to identify documents to include, identify documents to explicitly exclude and identify documents to hide behind placeholders. This option is further discussed in steps **2709**, **2817**, FIGS. **30**A-**30**C and with the discussion of button **3901**.

Step **1677** intermixes the two groups of entities (i.e., fully expanded documents and placeholders) that came out of step **1673** and displays them in a pre-determined order on the tab. The pre-determined order may be based on chronological or alphabetical highest-level ordering. A reason to use alphabetical order is to display a medication history. The chronological order in one embodiment has the newest document nearest the cursor when the tab is initially opened. In that embodiment, the date field is also used with each placeholder and document. For example, placeholder button **3901** shows the date on the button itself and title **3902** shows the date on the title line. It is in the same spirit of this disclosure for the date to be displayed outside the text of the placeholder button or document but elsewhere on the screen, but the displayed date gets updated to reflect the date field when the visible portions of the document and placeholders are scrolled off and on the screen, as would be possible using actions of the TRichView.com's TRichView product. In that embodiment, such use of the date is possible because the date is stored as separate fields of both the document and placeholder entities. Alternatively, the date field may be stored only as an attribute of the document entity, and the placeholder entity contains a pointer link to the document entity where the pointer link is used to look up the date field whenever the placeholder or document scrolls onto the screen. Step **1677** is further discussed in steps **3109** and **3111** and illustrated in FIG. **31**A.

Depicted in FIG. **25**B is a flow diagram illustrating an example of a method for selecting and storing one or more document criterion (e.g., a first document criterion, a second document criterion, a third document criterion, etc.) that is used to configure which selection attributes may be included and hidden on a tab. The document criterion may later be used to select individual documents to appear on the tab and what state they may be in when initially displayed on the tab (e.g., expanded or hidden).

Procedure **1701** starts in step **1703** by setting the defaults for how the trees may interpret various variables that may replace placeholders in the text displayed to the display user. The function called to accomplish this is procedure **1861** (FIG. **25**E).

In one example, three different trees may be shown to the display user during the configuration state. The first tree has the display user picking all the document categories to include on the current page in step **1705**. The second tree has the display user picking all the document categories to hide on the current page in step **1707**. If a document is both included and hidden, the net result may be that the document is hidden. If a document is selected to hide, but never selected to include, the document may not appear at all.

The third tree is the list of document categories to exclude from the current page in step **1709**. It may have priority over the other two trees, meaning that if a document is both selected to include or hide and also selected to exclude, the net effect may be that the document may be excluded.

Without being bound by any particular theory, it is generally contemplated that the idea of a tree may be novel for choosing document categories to include. By way of comparison, when one selects to print a report in an EMR, they are provided with a list of specific documents to include in the report. Effectively, the display user has to either take a predefined list of documents or check or uncheck each individual document type, where the leaves of the tree is the level display users have had to work in the past. In contrast, using a tree to pick from provides different levels of granularity. The individual document types are all at the leaf level of the tree. Being able to pick at the level of branches of the tree allows quick selection of which document types to include rather than having to do it at the leaf level. In addition, as new document types are added to the EMR, if the selections have been made at the branch level rather than at the leaf level, the new document types may automatically be included whenever they fit below a previously selected branch.

In one or more examples, there are some documents that contain raw data that a display user may generally not want to see, preferring instead to only see the computer-generated reports that come from that raw data. For example, if the client took a standardized test to evaluate their mental state, it is generally contemplated that the display user would typically want to see the computer-generated scores that indicate the client's mental status, and would only rarely want to see how a client answered all the individual questions. In addition, if there were a few questions that a display user wants to see with the standardized report, the individual questions could be included on the tree as sub-leaves allowing each display user to have their own custom list of questions displayed with the standard computer score (but still allowing the leaf level to control document selection) by having a setting that associates the standardized report type with the data form type that the data entry user completed.

In the process of selecting and unselecting various branches or leaves of the tree, the corresponding parents or children of the current node may also be selected or unselected. The net effect of doing so would be that only the root of each subtree would need be saved and the tree can quickly be reconstructed with just a list of subtree root nodes (and any individual sub-leaf node that needs to be changed from the default for standardized reports).

After the trees are displayed, the trees may be used to select which leaf nodes may be included, hidden, and excluded from the tab. This may be performed in step **1711**, and the function called here is the procedure beginning at step **1801**. The process ends at step **1713**.

FIG. **25**C is a flow diagram depicting an example of a method for laying out which nodes may be selected by subtrees, and picking which nodes may be selected on one tab and what else needs to be stored with the document criterion (e.g., subtree root nodes). Process **1801** starts by calling process **1831** in steps **1803**, **1805** and **1807**. This generally represents the steps a display user would take to select which document categories may appear on a tab.

In step **1809**, a caption may be chosen for the tab. In one example, the caption may be stored with the constraints and list of subtree nodes selected in step **1811**. The constants stored in this example are: quantity of days, absolute date, use absolute dates flag, quantity of appointments, quantity of characters, and length of measurement. In addition, each tab may have settings for separate formatting (e.g., font and paragraph settings) and which options (e.g., parenthetical comment exclusion; predetermined constant text exclusion; the maximum lengths, if any, for shortening the text of heading, prompt and selected answer entities; and excluding unanswered prompt entities and selected heading entities) are handled on the tab. Depending on how the software functions, these tab constants may be stored either in program data **4329**, in the data store **43**, or in some other location the computer has access to. The use of this example of specific constants is not intended to be interpreted as these are the only constants, or any of these specific constants must be present, or all these constants must be present. This is just one non-limiting embodiment of the invention functions. Step **1813** is the end of the process.

FIG. **25**D is a flow diagram depicting an example of a method for providing captions for the layout subtrees, picking subtree roots and having those translate into leaf nodes, and picking combinations of leaf nodes and having that turn into subtree roots. The method starts at procedure **1831**.

Step **1833** calls procedure **1901** which lays out a single caption of the tree. Procedure **1901** is called one time for each node in the three trees.

Step **1835** calls both procedure **2501** and its corresponding undo procedure **2201**. Step **1835** is the display user interactions of selecting and unselecting nodes and calculating which other nodes are selected or unselected when one node in the tree has its selection status changed.

Step **1837** returns a list of the highest level nodes for each subtree, one set of subtree root nodes for each of the three trees (include, hide and exclude).

FIG. **25**E is a flow diagram depicting an example method of displaying, updating and storing the constraints (e.g., procedure **1861**). The process starts out retrieving either the application wide current defaults for each of the constraints or the last saved defaults for the current tab in step **1863**, depending on whether the defaults have already been saved for this tab. Depending on how the software functions, retrieving the application wide defaults may be performed either from program data **4329**, or from the data store **43**, or some other location the computer has access to. It then displays those values in step **1865**, allows updating the values in step **1867**, then stores the constraints for the single tab in step **1869**. In **1865**, the constraints listed are the tree constraints that may be applied to all three trees for the single tab. Examples of these constraints are shown in FIG. **29**A—D. The process ends at step **1871**.

FIG. **25**F is a flow diagram depicting an example method of displaying of a single node caption of a tree (e.g., procedure **1901**). In one embodiment, the tilde character marks the presence of a constant in the current output line. A check is made to determine if the current output line contains a placeholder for a constant in step **1903**. If it does, a check is made for the type of constant to insert into the text.

Step **1905** checks if the placeholder is a date. If so, step **1907** checks if the use absolute dates flag is set true, if so, then step **1911** replaces the placeholder with the current absolute date constant. For example, if the prompt text is "Only include appointments since ~Date~", the display user would see "Only include appointments since 9/1/2019", if the absolute date constant for the tab was 9/1/2019 and the use absolute dates flag was true.

Similarly, if the current date is 1/24/2020 and relative date is set to 365 days and use absolute dates flag is false and prompt text is "Only include appointments since ~Date~" then step **1913** calculates the 1/24/2020 minus 365 days is 1/24/2019 and the text the display user would see is "Only include appointments since 1/24/2019".

If the constant is of type "quantity of appointments" in step **1915**, then that quantity would be substituted in the text in step **1917**. If the constant is of type "quantity of characters" in step **1919**, then that quantity would be substituted in the text in step **1921**. If the constant is of type "length of measurement" in step **1923**, than that length would be substituted in the text in step **1925**.

The use of this example of specific constants is not intended to be interpreted as these are the only constants, or any of these specific constants must be present, or all these constants must be present, or this is the only way to mark the presence of a constant. This is just one non-limiting embodiment of the invention functions.

The display is then updated in step **1909** and the process ends in step **1927**.

FIG. **25**G is a flow diagram depicting an example method of propagating unselecting a tree node to its children and parents (e.g., procedure **2201**). Since this function can be recursively called, it starts with the display user action to unselect the current node in step **2203**. A check is made to see if the current node has a parent in step **2205**. If so, check if the parent is selected in step **2207**. If the parent node is selected, then a recursive call is made to procedure **2201** in step **2209**.

Next, the function checks if the current node has children in step **2211**. If so, step **2213** sets the current node to the first child node. It then loops through each of the children recursively until there are no more children in steps **2215** through **2219**. The loop recursively calls procedure **2201** in step **2215**. Step **2217** checks if more children are present, and if so, step **2219** sets the current node to the next child and the loop goes back to step **2215**.

The function ends in step **2221**.

FIG. **25**H is a flow diagram depicting an example method of propagating selecting a tree node to its children and parents (e.g., procedure **2501**). Since this function can be recursively called, it starts with the display user action to select the current node in step **2503**. A check is made to see if the current node has a parent in step **2505**. If so, a check is made if all the parent's children are selected in step **2507**. If all the parent's children are selected, then a recursive call is made to this same function to select the parent node in step **2509**.

Next, the function checks if the current node has children in step **2511**. If so, step **2513** sets the current node to the first child node. It loops through each of the children recursively until there are no more children in steps **2515** through **2519**. The loop recursively calls procedure **2501** in step **2515**. Step **2517** checks if more children are present, and if so, step **2519** sets the current node to the next child and the loop goes back to step **2515**. The function ends in step **2521**.

FIG. **26** shows an overview of how to retrieve the document criterion and activate the document criterion for each tab to choose the documents to display on the tab. It starts in step **2701**.

There are number of items that should be stored with the tab information describing the appearance of a tab in step **2703**. Depending on how the software functions, this information may be retrieved either from program data **4329**, or

from the data store **43**, or some other location the computer has access to, but it may match where step **1811** stored it. This includes the caption of the tab, a list of the root nodes for each subtree selected and the stored constants that apply to that page. The stored contents in one embodiment may include, for example, an absolute date, a quantity of days to calculate a relative date, a quantity of appointments, a quantity of characters, a length of measurement, a flag indicating whether or not parenthetical comments are excluded, and a text of the marker to be left when parenthetical comments are excluded. Certain special case nodes substitute the constant for the placeholder in the caption before displaying the caption, such as a node which states "Hide items more than ~Qty~ appointments old" where the current tab's quantity of appointments is substituted in the caption for the placeholder ~Qty~ before displaying the caption. Similarly, prior to filtering by this criteria, the current value for quantity of appointments on the current tab may be substituted into the filtering statement. Another tab may use a totally different value for quantity of appointments. This is at least one reason why some constant values should be stored and retrieved for each tab rather than just once for all tabs. Other constant values (e.g., the fonts used for prompt and answer texts) may be application wide and stored once for all tabs. The tabs are navigated to by pointing devices **4375** such as a mouse on a screen, pen, trackball, or even a finger or stylus on a touch screen **4377**. The use of this example of specific constants is not intended to be interpreted as these are the only constants, or any of these specific constants must be present, or all these constants must be present. This is just one non-limiting embodiment of the invention functions.

The very first time that the program is run, there are two possible options. The first option is that no document criterion are active by default. The second option is that there is some default list of what is initially selected and certain items are selected by default. One item that an embodiment considers hidden by default is to hide detailed test results, such as a mental status inventory with questions that a client responded to.

Step **2705** calls procedure **2501** to activate each individual root node for subtrees retrieved in step **2703**. The end result of this process is that all the leaf nodes below each subtree root node are also activated. The list of leaf nodes is the list that may be fed to the filter that chooses documents to display in step **2707**.

Step **2707** calls procedure **2851** which builds a list of each selected leaf node's tag property; more specifically, in one embodiment, a primary key such as in **3105**. These primary keys are concatenated together with commas between them to create a list that can be used by an SQL WHEN . . . IN (. . .) type clause.

Step **2709** calls procedure **2801** to build the full SQL WHERE clause.

Finally, the documents which have selection attributes that match the selected leaf nodes are displayed in step **2711**. More specifically, the documents that are selected by the set of EMR keys may be displayed in an order based on date (e.g., reverse chronological order such that newer documents are on top and older documents are on the bottom and the initial cursor position on the tab is at the top; or chronological order and the initial cursor position on the tab is at the bottom). Documents selected to be hidden may be hid behind appropriate placeholders (e.g., links). Once the tab is displayed, there is nothing further to be done in step **2713**.

FIG. **27**A shows a flow diagram of an example method to generate SQL statements from leaf nodes of the configuration trees.

The nodes may be used for the values in a WHEN . . . IN (. . .) clause. In the case of the example of FIG. **29**A, the root node leads to two subtrees which are checked for the tables "Appointments" and "Authors" and the manifest constants found in the current node that represent these two are APPT_TYPE and STAFF, respectively. Each table may be identified using a simple function (e.g., "EmrName (tableId)") that, given the table identifier parameter, returns the name of the field that must be checked for the corresponding values, typically, a foreign key to some table that is a lookup table for appointments, authors, etc. The EmrName( )function is commonly written for a specific EMR, but is not included here because that is dependent on the specific EMR to just list foreign key names. The EmrName( )function would be very much like:

```
function EmrName(tableId)
  switch(tableId) {
  case APPT_TYPE: return "ApptType"; break;
  case STAFF: return "Staff Id"; break;
  case NOTE_TYPE: return "NoteType"; break;}
```

Procedure **2801** starts in step **2803** where a list of checked nodes is obtained for the include tree by passing the root node of the include tree to procedure **2841** and obtaining back a list of checked leaf (and possibly, sub-leaf) level nodes.

Step **2805** passes each checked leaf level node to procedure **2861** and after all checked leaf level nodes have been processed by procedure **2861**, obtains back up to two types of SQL clauses. First, SQL clauses of special cases built by procedure **2901**. Second, SQL clauses in the format "(<variableName>) IN (<identifier>, <identifier>, . . .)" format where the <variableName> may be a column name either in the EMR, a view of the EMR, or an extract table originating from the EMR and each <identifier> may be a possible value in that named column. This second clause may be modified as processing of the leaf nodes continues and the same <variableName> is encountered rather than add another new clause. For example, rather than creating two separate clauses (e.g., both the SQL clause "(appType) IN (**131**)" and the SQL clause "(appType) IN (**140**)") for the nodes within circle **3105**, just one clause can be used by modifying the existing clause when the second include node is encountered that references the same <variableName> (e.g., "(appType) IN (**131**,**140**)").

When dealing with sub-leaf level nodes, the format of this second SQL clause type changes for documents specified as using sub-leaf level nodes. A general format may be "CASE WHEN (<variableName>)=<identifier>THEN CASE WHEN (<fieldName>) IN (<fieldIdentifier>, <fieldIdentifier>, . . .) THEN 1 ELSE 0 END ELSE 0 END=1" where <fieldname> may be the primary key of each prompt or heading entity (e.g, primary key **3908**) and <fieldIdentifier> is a primary key of an individual row. A simplified version of the same SQL clause might be to just eliminate the reference to <variableName> and <identifier> and use the clause "WHEN (<fieldName>) IN (<fieldIdentifier>, <fieldIdentifier>, . . .)". Either way, any corresponding <identifier> for the whole document from "(<variableName>) IN (<identifier>, <identifier>, . . .)" format should be removed or otherwise inactivated for any document with sub-leaf nodes.

The format of these SQL clauses are non-limiting examples of the present invention, regardless of whether the current invention is performed using SQL clauses rather than some other language.

Step **2807** combines each of the SQL clauses together created in step **2805** with an "OR" between each to create one combined include clause by calling procedure **2889**.

Similar to steps **2803-2807** creating a single combined include clause from the include tree root node, steps **2809-2813** creates a single combined hide clause from the hide tree root node, and steps **2815-2819** creates a single combined exclude clause from the exclude root tree node.

In steps **2821-2833**, a SQL statement is built up from the individual pieces. Steps **2821-2825**, creates a WHERE clause. Steps **2827-2831** creates a hide clause. Step **2833**, then assembles the hide clause and WHERE clause into a complete SQL statement.

Step **2821** places the combined include clause inside of parenthesis and after the reserved word "WHERE<space>". Step **2823** checks if the combined exclude clause is empty, and if not step **2825** appends the following to the WHERE clause: "<space>AND<space>NOT<space>(<excludeClause>)", where <space> represents the space character (e.g., ASCII 32) and <excludeClause> represents the combined exclude clause.

Step **2827** checks if the combined hide clause is empty. If the clause is empty, then step **2829** may set the hide clause to the characters ",<space>0<space>AS<space>IsHidden". If the clause is not empty, the step **2831** may set the hide clause to the characters ", <space>CASE<space>WHEN<space>(<hideClause>) <space>THEN<space>1<space>ELSE<space>0<space> END", where <hideClause> is the combined hide clause.

Step **2833** creates a SQL statement by combining the various clauses that have been created to this point. For example, "SELECT<space>*, <sqlHide><space> FROM<space>extractable<space><sqlWhere>", where <sqlHide> is the clause calculated in either step **2829** or **2831** and <sqlWhere> is the final clause calculated in step **2821** or **2825**.

The process ends in step **2835**.

Referring to FIG. **27**B, depicted is a flow diagram showing how to convert a tree root into a list of checked leaf or sub-leaf level nodes. Process **2841** is provided a root node of a configuration tree and returns a list of checked leaf or sub-leaf nodes. Leaf nodes are document criterion that matches up to selection attributes of each document used to determine if the document will be displayed. Sub-leaf nodes are each individual entity (e.g., heading entities and prompt entities) that make up the structure of the document they are a part of. Sub-leaf nodes may be allowed to be chosen because some documents in the EMR might not normally be accessed as the information originally provided, but as computer generated graphs and numerical computed values (e.g., a mental status inventory), but a specific user might want to see certain specific (e.g., critical) answers the client provided when viewing the computer scored results. Sub-leaf nodes allow that customization without using the entire vertical space of a full document.

Step **2843** checks if the current node is both checked and either a leaf or sub-leaf node. If the current node is both checked and at the leaf level or lower in the configuration tree, step **2845** adds the current node to a found list.

Step **2847** checks if there are any additional nodes in the subtree that have not yet been asked the questions of step **2843**, and if so, step **2849** sets the current node to the next node available and control passes to step **2843**.

Step **2851** returns the found list of step **2845**.

FIG. **27**C depicts a flow diagram processing each checked node at the leaf or sub-leaf level. Process **2861** begins at step **2863** where it is verified the node is at the leaf or sub-leaf level. Step **2865** checks if the current node is a special case, and if so, step **2867** calls process **2901** to get the text of the special case and may call process **2881** to append the special case text to any special case text that already existed.

If step **2865** determines the current node is not a special case, step **2869** checks if the current node is a sub-leaf node. If it is a sub-leaf node, step **2871** eliminates any reference to the whole node in the selector (e.g., document criterion) SQL clauses and adds a reference to the primary key of the heading or prompt entity pointed to by the tag of the current node to a list of individual entity keys. Individual heading and prompt entities can be selected out of a whole document to display just those desired entities without selecting the whole document for certain special case needs (e.g., a mental status inventory where one wants to view computer scored results with selected critical answers provided by a client, but not use the vertical space of displaying the whole document of answers by the client).

Step **2873** checks if the current node name already exists from the list of previous passes through this block of code as other checked nodes were processed. An easy way to accomplish step **2873** may be to sort the list of checked nodes by (1) the selector (e.g., document criterion) identified in each node, and possibly (2) whether or not sub-leaf nodes are used by the document before any processing. Each time the selector changes, step **2877** can be executed one time and the rest of the time step **2875** can be executed.

If the current node name doesn't exist, step **2877** adds the selector and step **2879** initializes the selector SQL clause. If the current node name already exists, the existing selector SQL clause may be modified to accommodate the new document criterion.

FIG. **27**D is a flow diagram depicting the process of adding a new clause to a SQL string where each new clause is to be OR'ed together. Process **2889** starts in step **2891** where parenthesis may be placed around the new clause. If it is known that no future clause may contain a logical operator other than "OR", "IN" and "NOT IN" then no parenthesis are necessary around the new clause. However, if some SQL string might include the other logical operators (e.g., "AND"), a parenthesis should be placed around the new clause. Step **2893** checks if the SQL string is empty. If the SQL string is empty, step **2895** copies the new clause to the SQL string. If the SQL string is not empty, step **2897** appends the word "OR" to the SQL string, followed by the new clause. Step **2899** returns the final SQL string.

FIG. **28**A to **28**C shows procedure **2901** which generates SQL clauses for one embodiment's special cases. The three pages are one continuous function. The return step **2929** of the procedure is reproduced on each page.

If the current node caption is "Include allergies" in step **2903**, then this one may be triggered. Alternatively, the leaf nodes contain a tag property and a negative number **2961** can be used to represent this special case (since that number represents foreign key values and foreign key values for real tables would always be positive) and compare the node's tag property to the constant negative number for this option to trigger it. If triggered, it sets the rtnVal to the RecordType column name (in parenthesis, if necessary), an equals sign, and the RecordType value indicating allergy records in step **2905**. Control is then returned to the caller in step **2929**.

If the current node caption is "Include all since last ~Qty~ appointments" in step **2907**, then this one is triggered.

Alternatively, compare the node's tag property to a negative number **2963** representing this special case and if the two match, this option is triggered. If triggered, it sets the rtnVal to the ReverseApptCount field name (in parenthesis, if necessary), plus the text BETWEEN<space>1<space>AND<space>, plus value for the tab's quantity of characters in step **2909**. Here, "<space>" represents the ASCII character **32**. Note that the comparison is easily performed by taking the string "Include all since last ~Qty~ appointments" and substituting the tab's quantity of characters for the "~Qty~" first, then perform the comparison against the caption that the display user sees on the tab. Control is then returned to the caller in step **2929**.

If the current node caption is "Include everything unread" in step **2911**, then this one is triggered. Alternatively, compare the node's tag property to a negative number **2965** representing this special case and if the two match, this option is triggered. If triggered, it sets the rtnVal to the LastViewed column name (in parenthesis, if necessary), and the characters "<space>IS<space>NULL" in step **2913**. Control is then returned to the caller in step **2929**.

If the current node caption is "Include medications" in step **2915**, then this one is triggered. Alternatively, compare the node's tag property to a negative number **2967** representing this special case and if the two match, this option is triggered. If triggered, it sets the rtnVal to the RecordType column name (in parenthesis, if necessary), an equals sign, and the RecordType value indicating medication log records in step **2917**. Control is then returned to the caller in step **2929**.

If the current node caption is "Include medications in drug order" in step **2919**, then this one is triggered. Alternatively, compare the node's tag property to a negative number **2969** representing this special case and if the two match, this option is triggered. If triggered, it sets the rtnVal to the RecordType column name (in parenthesis, if necessary), an equals sign, and the RecordType value indicating medication log type **2** records in step **2921**. Control is then returned to the caller in step **2929**.

If the current node caption is "Hide items more than ~Qty~ appointments old" in step **2923**, then this one is triggered. Alternatively, compare the node's tag property to a negative number **2971** representing this special case and if the two match, this option is triggered. If triggered, it sets the rtnVal to the ReverseApptCount field name (in parenthesis, if necessary), plus the text BETWEEN<space>1<space>AND<space>, plus value for the tab's quantity of characters in step **2925**. Note that the comparison may easily be performed by taking the string "Hide items more than ~Qty~ appointments old" and substituting the tab's quantity of characters for the "~Qty~" first, then perform the comparison against the caption that the display user sees on the tab. Control is then returned to the caller in step **2929**.

Step **2927** is the off page connector that connects FIG. **28**A to FIG. **28**B.

Step **2929** is the end of the function. It returns the rtnVal to step **2863**, which, in turn, gets the values concatenated together with ORs using prefix recursion in step **2855** and returned in steps **2865** to **2805** (and its equivalent in steps **2809** and **2811**). Of course, it would be a trivial change to use postfix recursion.

If the current node caption is "Hide items not previously viewed" in step **2931**, then this one is triggered. Alternatively, compare the node's tag property to a negative number **2973** representing this special case and if the two match, this option is triggered. If triggered, it sets the rtnVal to the LastViewed column name (in parenthesis, if necessary), and the characters "<space>IS<space>NULL" in step **2933**. Control is then returned to the caller in step **2929**.

If the current node caption is "Hide items previously viewed" in step **2935**, then this one is triggered. Alternatively, compare the node's tag property to a negative number **2975** representing this special case and if the two match, this option is triggered. If triggered, it sets the rtnVal to the LastViewed column name (in parenthesis, if necessary), and the characters "<space>IS<space>NOT<space>NULL" in step **2937**. Control is then returned to the caller in step **2929**.

If the current node caption is "Hide items prior to ~Date~" in step **2939**, then this one is triggered. Alternatively, compare the node's tag property to a negative number **2977** representing this special case and if the two match, this option is triggered. If triggered, it sets the rtnVal to the RelevantDate field name (in parenthesis, if necessary), plus the less than sign, plus value for the tab's (absolute or relative; the decision of which is determined by flag "use absolute dates") date field in step **2941**. Note that the comparison is easily performed by taking the string "Hide items prior to ~Date~" and substituting the tab's date for the "~Date~" first, then perform the comparison against the caption that the display user sees on the tab. Control is then returned to the caller in step **2929**.

If the current node caption is "Exclude items not previously viewed" in step **2943**, then this one is triggered. Alternatively, compare the node's tag property to a negative number **2979** representing this special case and if the two match, this option is triggered. If triggered, it sets the rtnVal to the LastViewed column name (in parenthesis, if necessary), and the characters "<space>IS<space>NOT<space>NULL<space>AND<space>" plus the NeverExclude column name (in parenthesis, if necessary), and the characters "=0" in step **2945**. The NeverExclude variable handles situations for documents (e.g., client allergies) that should never be excluded from being handled by an exclude (e.g., the LastViewed column is a single attribute which is either NULL or NOT NULL, but either way, the client allergies document should not be excluded based on the value of the LastViewed column, if it would otherwise be included). Control is then returned to the caller in step **2929**.

If the current node caption is "Exclude items previously viewed" in step **2947**, then this one is triggered. Alternatively, compare the node's tag property to a negative number **2981** representing this special case and if the two match, this option is triggered. If triggered, it sets the rtnVal to the LastViewed column name (in parenthesis, if necessary), and the characters "<space>IS<space>NULL<space>AND<space>" plus the NeverExclude column name (in parenthesis, if necessary), and the characters "=0"" in step **2949**. Control is then returned to the caller in step **2929**.

If the current node caption is "Exclude items prior to ~Date~" in step **2951**, then this one is triggered. Alternatively, compare the node's tag property to a negative number **2983** representing this special case and if the two match, this option is triggered. If triggered, it sets the rtnVal to the RelevantDate field name (in parenthesis, if necessary), plus the greater than sign, plus the equals sign, plus value for the tab's (absolute or relative; the decision of which is determined by flag "use absolute dates") date field "<space>AND<space>", plus the NeverExclude column name (in parenthesis, if necessary), and the characters "=0)" in step **2953**. Note that the comparison is easily performed by taking the string "Exclude items prior to ~Date~" and

substituting the tab's date for the "~Date~" first, then perform the comparison against the caption that the display user sees on the tab. Control is then returned to the caller in step **2929**.

Step **2955** is the off page connector that connects FIG. **28**B to FIG. **28**C.

If the current node caption is "Exclude items more than ~Qty~ appointments old" in step **2957**, then this one is triggered. Alternatively, compare the node's tag property to a negative number **2985** representing this special case and, if the two match, this option is triggered. If triggered, set the rtnVal to the open parenthesis, plus the ReverseApptCount field name (in parenthesis, if necessary), plus the greater than sign, plus value for the tab's quantity of characters, plus the characters "<space>AND<space>" plus the NeverExclude column name (in parenthesis, if necessary), and the characters "=0)" in step **2959**. Note that the comparison is easily performed by taking the string "Exclude items more than ~Qty~ appointments old" and substituting the tab's quantity of characters for the "~Qty~" first, then perform the comparison against the caption that the display user sees on the tab. Control is then returned to the caller in step **2929**.

The use of this example of specific constants and patterns of which special cases are available to display users of is not intended to be interpreted as these are the only constants or patterns, or any of these specific constants or patterns must be present, or all these constants or patterns must be present, or this is the only way to mark the presence of a constant or a pattern. This is just one non-limiting embodiment of the invention functions.

FIG. **28**D shows an example of a pseudocode for an alternate method of generating SQL clauses from the single integer value currNodeTagNo for the same non-limiting set of specific constants (steps **2961** through **2985**) and patterns of which specific cases are available to display users. The variable currNodeTagNo represents a value from the current node's tag.

FIG. **29**A shows an example of a simple Include configuration tree. This tree could have been completed by selecting node **3101** and node **3103**. This tree can be completely described by listing the path to the two subtree roots (Include|Appointments|Psychiatry;Include|Authors|Psychiatry). In one embodiment, this is an example of the string stored in **1811** and retrieved in step **2703** for the root nodes. There is no need to store any leaf nodes, in this case.

The box **3105** and **3107** are pointing to is not visible to the display user. This box represents the tag property of the leaf nodes. The leaf nodes are the only items searched for when filtering data. In this case, the all cap words, "APPT_TYPE" and "STAFF", represent manifest constants and are used to look up the column names that contain foreign keys to a table that contains details of appointments and staff, respectively. The appointments table would contain such items as the appointment name and the default length of the appointment. The staff table would contain such items as the staff member's first and last name and possibly whether that staff member is able to prescribe medications in the EMR.

There is no requirement that the program have access to the table being pointed to, just that there is some unique value (e.g., document criterion) that points to the table. Nothing further needs to be looked up in the EMR data store using that unique value. In one embodiment, the data has all been extracted from the EMR and placed into a data extract table for the current history of appointments for the client and these values (e.g., selection attributes) are just a column of the extract table when the program extracts information from the data store (e.g., a column for the table represented by APPT_TYPE and a separate column for the table represented by STAFF). If the value in the column (e.g., document criterion) matches what is in the extract table (e.g., selection attributes), that row of the table is included. For this specific example, suppose the foreign key to appointment table is ApptType and the foreign key to the staff table is Staff Id. Whenever the ApptType column (e.g., selection attribute) has any of the values in the circle **3105** (e.g., **131** or **140**), that row of information should be included on the screen display for the tab. Also, whenever the Staff Id column (e.g., selection attribute) has any of the values in the circle **3107** (e.g., **225**, **218** or **140**), that row of information should be included on that tab also. The values selected in FIG. **29**A are document criteria. Here, each row of information would be a different document criterion.

Selections **3109** and **3111** show one possible option of how to handle the ordering of documents. Normally, in an EMR, one would expect the documents selected to appear on a tab to be presented in a chronological order (e.g., with the most recent document on top if the initial cursor position is at the top of a tab, or reversed of that if the cursor starts at the bottom of the tab). For example, as with medications, it may be helpful to have the medications grouped together, then organized by dosage or date. Furthermore, for certain categories of documents, there may be documents that should not have a relevant date associated with them, such as allergy information (e.g., once an allergy is identified, for prescribing purposes, a display user may want to be made aware of the existence of the allergy, and to not be required to sort through such information by date the allergy was entered), medication records, client identifying information, and the like would not benefit from the actual date of the document, so a default date may be used. Some possible ways of handling these documents that do not have a date using default dates may include: (1) using null dates, (2) using maximum value dates, and (3) using a list of predefined dates that represents the content of the document (e.g., using 1/1/4999 for allergy information and 12/31/4999 for client information) which may force the undated document to the top or bottom of the tab (perhaps in a predetermined order with other undated documents).

FIG. **29**B shows an embodiment of a hide configuration tree. Note that structure of this tree is nearly identical to FIG. **29**A with the only differences being what appears below the "Other" subtree and the top level nodes ("Include" and "Hide"). Even when some of the texts in the "Other" subtree are similar, they should still be custom worded for the "Other" subtree rather than identical.

In this case of the current embodiment, the leaf node **3301** is checked. The casenote table contains such items as the name of the casenote. For this example, assume the foreign key (e.g., selection attribute) to the casenote table stored in the extract table is NoteTypeId. Because the value (e.g., document criterion) in circle **3303** is 157, whenever NoteTypeId (e.g., selection attribute) is 157, any data that otherwise would have been placed on the screen, needs to be initially hidden, such as behind a placeholder button **3901** or other link for the whole hidden document. As shown in FIG. **31**A, the generated placeholder button **3901** includes/retains a date that matches the date of the document for which it was generated.

FIG. **29**C shows an embodiment of an exclude configuration tree. In this case, only the leaf node **3801** is checked. Whenever a document would otherwise be included based on FIG. **29**A or hidden based on FIG. **29**B, but it is more than 4 appointments old, the document may be excluded from being displayed in the final output. One embodiment

uses a reverse appointment counter (e.g., 1 represents the most recent appointment, 2 represents the next most recent appointment relevant to the display user, and so forth) to accomplish this, where most documents are assigned an appointment number that is either associated with or based on the closest appointment to the date of the document. Any document (e.g., client allergy information) which should never be excluded based on appointment number (e.g., age of information) may be assigned a value of zero or less for the reverse appointment counter (e.g., selection attribute), so this setting can have no impact on whether that document is displayed or not. This setting can then be implemented by step **2959**.

FIG. **29**D shows an alternate embodiment to FIG. **29**A—**29**C setting up the identical case. Combo box **3851** is shown expanded to make clear how this tree is filled out. There is a similar combo box with the three options available at every node with the possible exceptions of the root nodes (three shown in this embodiment: Appointments, Authors, and Casenote type) and the "Other" node. The most that would make sense at the root node would be to include the options "Include" and "Hide" (because it may be meaningless to exclude everything—that would just be a blank page associated with a tab). The "Other" option either may not have any dropdown box at all or not all the options (e.g., include, hide and exclude) will be available, if the options under it are mutually exclusive (e.g., "Items not previously viewed" and "Items previously viewed" are opposites, so if both are selected by a single dropdown to exclude, the net effect of each individual button may be that everything viewed and everything not viewed are both excluded, meaning nothing will show on the display page).

Just like FIG. **29**A, combo box **3853** and combo box **3855** only need be set to "Include" to set all the leaf nodes that are required for this example. Just like FIG. **29**B, only the combo box **3857** needs to be set to "Hide". Like FIG. **29**C, only the combo box **3859** needs to be set to "Exclude".

To program this embodiment, there are some obvious differences that would be apparent to anyone skilled in the art after reading this disclosure. These include: (1) a node selected to "hide" has an implied value that the node is also selected to "include", and (2) the propagating of values to the parent and child nodes the old way does not work and has to be changed. Below is a solution to the propagation problem.

Propagation is done not just on parent and child paths, but on a priority system along those paths. The top priority is an Exclude. The middle priority is a Hide. And the lowest priority is an Include. Only higher priority nodes can overwrite lower priority nodes when propagating.

Care has to be taken when a node that was set to a non-blank value (either include, hide or exclude) is changed to a blank value because of two differences. First, the current node has to inherit its parent's value and the parent's value gets propagated to all of the current node's children (using the priority system). Second, if all the siblings of the parent match the parent node, the grandfather node also gets recursively set to the parent's value.

FIG. **29**E shows an embodiment of a configuration tree specifically for data forms (e.g., data form **3871**) where selecting sub-leaves are enabled. In this tree, toggle hotspot **3870** is enabled to show or hide the heading and prompt entities as sub-leaves. Currently, since the sub-leaves are visible, pressing the toggle hotspot **3870** will hide the sub-leaves. There is a series **3879** of individual sub-leaves (e.g., entities) that are all checked and a sample unchecked leaf **3877**. Within the series is checked prior major **3873** and international student **3875**. There is a preview **3887** of how the data form will appear when displayed for the current data form including the document title **3881**. The preview below the title matches up to a section of FIG. **31**A. Note that since prior major **3873** was an unanswered prompt, it is excluded at reference number **3883**. The rules for displaying entities are similar to those elsewhere in this disclosure: unanswered prompts may be excluded, prompt and answers may be combined together and displayed in the total area originally allocated for each and in the same order they appear in the design (e.g., even though there is blank area above reference number **3885**, the view order it appeared in area **3879** was after the prompts for prior major and current major, so it may be restricted to being displayed no higher than those entities), etc. Also note that the prompt for international student **3885** was configured to appear in the second of two columns, and that follow through when displaying sub-leaves rather than the whole document.

FIGS. **30**A-**30**C show examples of SQL generated for the configuration trees of FIG. **29**A—**29**C using the methods of FIGS. **27** and **28**. After viewing these three queries, it should become apparent to those skilled in the art that there may be many different varieties of SQL statement formats that can generate the same results, and that most of the calculations to identify documents can be placed in, for example, and not in way limited to, in WHERE clauses, in JOIN clauses and in SELECT clauses. The exact statement may not be determinative (e.g., SELECT, SELECT INTO, SELECT DISTINCT may all give equivalent results). Perhaps most importantly, what each of these types of clauses have in common is that regardless of whichever clause format is used, the same clauses that identify documents can be placed elsewhere in the SQL statement. The documents are still being identified, even if it is not in three separate steps.

FIG. **30**A shows SQL where the calculation of whether the document is included and not explicitly excluded is in the WHERE clause and whether the document is hidden by a placeholder is in the SELECT clause.

FIG. **30**B shows SQL where the calculation of whether the document is included is in the WHERE clause, and the calculation of both whether the document is explicitly excluded and whether the document is hidden by a placeholder are in the SELECT clause.

FIG. **30**C shows two separate queries. The first query identifies all the placeholders and the second query identifies all the normal documents. In each of the queries, the identification of documents included and documents explicitly excluded happens in the WHERE clause.

FIG. **30**D shows a modification of FIG. **30**A showing how the SQL statement could appear if a user selected to limit a data form (e.g., assuming the Client Information data form can be identified by the DocumentId attribute with a value of 131) to only display the 9 checked sub-leaves (e.g., that can be identified with PrimaryKey 3908 values of 25, 191, 63, 131, 71, 238, 77, 400, and 501) of FIG. **29**E. Corresponding opening parenthesis **3891** and closing parenthesis **3893** are shown in both FIGS. **30**A and **30**D. A new grouping parenthesis pair **3892** and **3894** is shown that combines clause **3895** with the same clause as clause **3891** of FIG. **30**A. The new clause **3895**, restricts the Client Information data form from being selected by the same clause as clause **3891** of FIG. **30**A.

FIG. **31**A shows an embodiment of the appearance of some elements of the present invention in the context of a tablet computer.

Button **3901** shows an example of a hidden document as a result of the display user configuring a document type to

hide, like node **3301**. For example, if this button hid the client's answers to a mental status inventory, because, in normal practice, one may only want to refer to the computer-generated graphs and numerical computed values. However, if someone wanted to drill down to specific questions and answers they could by pressing this button.

Title **3902** shows an example of the appearance of a document title in one embodiment where the actual title of the document was "Client Information" and the date of the document was 8/20/2015.

Converted text **3903** shows the results of a multi-select check box, as in FIG. **6**C.

Heading **3905**, is an example of shortening a heading entity text, as in FIG. **11**. As in reference number **1409**, the full original heading entity text was "Please provide the names and relationships of additional family members starting with step parents, siblings, spouse/partner, children." The original heading entity text would have taken 2 text lines to display.

Area **3907** is expanded upon in FIGS. **31**B-**31**H.

Referring to FIG. **31**B, an idealized embodiment of heading entity **51** and prompt entity **52** is shown. In this case, the section shown is area **3907** of FIG. **31**A.

There may be various other columns in a full implementation of these entities, but the other columns would have the same values for each of the shown table rows or are not needed to understand the process, so they were omitted. For example, a full implementation may contain an order by column to allow reordering entities, but one does not have to understand how that process would work to understand entities are in a predefined order. Also, a complete prompt entity **52** may contain columns for specifying the alignment of prompt texts and answer values, and a flag indicating whether the prompt text appears first or the answer value appears first. For heading entities, there may be additional columns for such functions as alignment and paragraph spacing. For both entities, there may be additional columns for such items as whether characters word wrap or not.

The table is organized in table rows and columns with the table rows representing separate instances of entities and non-empty columns representing values of attributes of those entities. The information from this table can be used to format the output that may appear on the data entry user interface display **76** or display user interface display **79**.

There is a darkened line to the left of element starts at **3917** representing the beginning of calculated values on each row. Everything to the left of that darkened line may be values stored in the element entity. Everything to the right of that darkened line may be calculated based on the values to the left of the darkened line and possibly the screen and padding widths. Note, in an actual EMR, element on new line indicator **3938** would be to the left of that darkened line because there are situations where a data form designer may need to override the calculated value and force a particular prompt text to start on a new line, so this one column will be referred to as a default value. In the calculated values, the assumption has been made that screen width is 400 (with 1 wasted pixel to make all the numbers turn out evenly distributed) and the padding between columns on the display is 2. The actual formulas are discussed below.

Primary key **3908** allows the foreign keys (e.g., design id column) of FIG. **31**C to reference table rows. In this embodiment, since there is no order by column, primary key **3908** also controls the order entities appear on the data form.

Element type **3909** identifies whether the table row it appears on is a heading entity or a prompt entity.

Default text **3910** contains the text of the heading or prompt entity. The values in this column are the texts normally displayed by the EMR when displaying and printing data forms.

At least one EMR manufacturer found it helpful to create alternate text column **3911** for prompt entities in order to better fit prompt text horizontally when displaying rows with four or five columns on a data form, such as area **1413** of FIG. **20**. For example, the answered prompt **1411** ("additional family") may have a default text **3910** value of "additional family member name". However, in order to fit the prompt text in a shorter horizontal space, the EMR allows a form designer to shorten (for online data forms only) the prompt to "additional family" by using an alternate text column and adding a flag to indicate whether the online data form displays the default text **3910** or the alternate text **3911**. For that EMR manufacturer, when a report is printed, the full default text **3910** can print all four words. When a display user views the data form online, only the two words appear.

It should be noted that, in the prior art, the value of the alternate text column **3911** for a heading entity was undefined. There was no benefit to using the alternate text column for heading entities, so it was always left empty. Texts of heading entities occupy the full width of the row they are assigned to, so there was no benefit to having an alternate text for a heading.

In the current invention, each repeat heading series entity may use a single row of the alternate text column **3911** associated with the rows of the series to hold the text to use to replace that repeat heading series entity. For example, on row **3924**, the single alternate text **3911** can replace multiple rows of heading entities (e.g., an initial entity group of heading entities), thereby shortening the vertical space required for the block of heading entities shown on rows **3924**, **3925** and **3926**, each of which originally used default text **3910**. It should be noted that, in the present invention, the initial entity group of heading entities (or the corresponding alternate text) may only remain on the screen display if the subsequent entity group (e.g., the prompt entities following the initial entity group before the next heading entity) contains one or more answered prompt entities.

Style **3912** contains the style of the element on that table row. For heading entity rows, this contains the style of the heading entity. Since this example has multiple styles for heading entities (e.g., there is a "section heading" on row **3923** and a "text heading" on row **3924**), other styles of heading entities should be ignored when calculating heading classifications (e.g., repeat heading, top repeat heading, lowest repeat heading, normal heading, and terminal heading). In the case of a prompt table row, style **3912** refers to answer restrictions (e.g., what format a data entry user must use to provide answers for the element, and how to lay out the answer).

Supplemental list id **3913** is a foreign key to FIG. **31**D and corresponds to the value in the list id **3989** column there. Supplemental list id **3913** thereby contains the various answer options that would appear in a dropdown list of a combo box. This column need only be filled in for certain answer styles, so a value here is only defined if there is a list required for the answer style **3912**, and is undefined for all heading entities.

Answer on new line indicator **3914** determines whether the answer value appears on the same output line as the prompt text or the output line immediately below the prompt

text. Since heading entities do not include an answer value, this column is undefined for heading entities.

Column number **3915** and total columns **3916** indicate which column the element fits into and how many columns exists in the output line that the element may be placed.

If element type **3909** indicates "prompt", then the prompt-answer pair has to fit into the column specified by column number **3915**. So, in that case for the underlying EMR, if answer on new line indicator **3914** indicates "no", the single column is split into 2 columns horizontally. The data entry user saw two half columns used to display this instance (i.e., the first portion of the column for the prompt text and the last portion for the answer value). If the prompt entity does not contain a column to allow a data form designer to specify what percentage of the column is devoted to prompt text and what percentage is devoted to answer value, a reasonable default is 50% to each, so that is what the rest of this embodiment description will use.

The present invention, on the other hand, may combine the two half columns into one before laying out the prompt-answer pair for this instance.

The final seven columns of FIG. **31**B are idealized calculated values assuming that the total window width is 400 column positions. With the possible exception of element on new line indicator **3938**, these columns are not stored in a table because they are completely dependent on the width of the current display window and the current setting for padding.

Element starts at **3917** and element ends at **3918** form horizontal boundaries for either the heading entity text or the prompt entity text. Answer starts at **3919** and answer ends at **3920** form horizontal boundaries for displaying the answer value. Note, answer starts at **3919** and answer ends at **3920** are undefined for heading entities since heading entities do not have a related answer field. The units for these four columns is column positions.

Element on new line indicator **3938** determines if the element is displayed on the same output line as the previous element or on the next available completely blank output line. Furthest-left boundary **3921** is calculated by taking the minimum value from element starts at **3917** and answer starts at **3919**. Furthest-right boundary **3922** is calculated by taking the maximum value from element ends at **3918** and answer ends at **3920**.

If element type **3909** has a value "prompt" and answer on new line indicator **3914** has a value "no", a possible formula for element starts at **3917** is (ColumnNumber−1)×(WindowWidth/TotalColumn)+PaddingWidth, where PaddingWidth is the amount of space from the edge of the text box to a theoretical edge of the grid box containing the text. A possible formula for element ends at **3918** is (ColumnNumber−0.5)×(WindowWidth/TotalColumn)—PaddingWidth. A possible formula for answer starts at **3919** is (ColumnNumber−0.5)×(WindowWidth/TotalColumn)+PaddingWidth. A possible formula for answer ends at **3920** is (ColumnNumber)×(WindowWidth/TotalColumns)−PaddingWidth.

If element type **3909** does not have the value "prompt" or answer on new line indicator **3914** has a value "Yes", a possible formula for both element starts at **3917** and answer starts at **3919** is (ColumnNumber−1)×(WindowWidth/TotalColumn)+PaddingWidth, A possible formula for both element ends at column **3918** and answer ends at **3920** is (ColumnNumber)×(WindowWidth/TotalColumns)−PaddingWidth.

To calculate the default value for element on new line indicator **3938** from the data provided in this embodiment, this column has a "yes" value if total columns **3916** changes from the previous table row or if column number **3915** does not increase from the previous table row. Otherwise, this column has a default value of "no". An alternate calculation is provided in FIG. **24**.

Table rows **3923**, **3924**, **3925**, **3926**, **3928**, **3931**, and **3937** are heading entities. Table row **3923** has a different style **3912** than the rest of the heading entities. Each of the heading entities fills its own single column on the output line, so are presented to the display and data entry user using the full width of the display. Therefore, element starts at **3917** is 1 and element ends at **3918** is 399 for each of these heading entities. Each of the heading entities appear on a new output line because each element on new line indicator **3938** is "yes".

Table row **3927** shows a prompt entity with a longer text prompt with an edit box answer style. The prompt "If you agree to participate in our research, please type your initials here" may be shortened to "If you agree to participate in our research" by process **1031** of FIG. **12** and specifying a maximum string length of 45 or 50.

Table row **3929** shows a prompt entity with a numeric answer style. Table row **3930** and **3932** shows a prompt with a yes/no answer style. Table row **3933** and **3936** shows a prompt text with a text box answer style.

Table row **3934** shows a prompt text with a dropdown list answer style. The prompt text "OBSOLETE: Prior counseling" may be modified as specified in step **904** of FIG. **11** to become "Prior counseling" by the current invention.

Table row **3935** shows the prompt text with a combo box answer style. The prompt text "Prior meds (only counts if taken 30 days or longer)" may be modified as specified using the process **830** of FIG. **9** or process **860** of FIG. **10** and skipping optional step **918** in FIG. **11** to become "Prior meds" by the current invention.

Table row **3937** shows a heading entity that turns out to be a terminal heading so is excluded by step **1273** of FIG. **19**A or step **1297** of FIG. **19**B.

Table rows **3927**, **3929**, **3932**, and **3935** all have the same columnar layout. The prompt text appears on a new output line because element on new line indicator **3938** is "yes". The prompt text appears on the same output line as the answer value because answer on new line indicator **3914** is "no". The prompt text uses the left quarter of the screen's horizontal boundaries (e.g., column positions 1-99), and the answer value uses the second quarter of the screen's horizontal boundaries (e.g., column positions 101-199). The entire prompt text with answer field occupies the left half of the screen (e.g., column 1 of 2 total columns, or furthest left and furthest right boundaries **3921** and **3922** of 1-199).

Table rows **3930**, and **3933** both have the same columnar layout. The prompt text appears on the same output line as the previous prompt-answer pair because element on new line indicator **3938** is "no". The prompt text appears on the same output line as the answer value because answer on new line **3914** is "no". The prompt uses the third quarter of the screen's horizontal boundaries (e.g., column positions 201-299), and the answer value uses the fourth quarter of the screen's horizontal boundaries (e.g., column positions 301-399). The entire prompt with related answer field occupies the right half of the screen (e.g., column 2 of 2 total columns, or furthest left and furthest right boundaries **3921** and **3922** of 201-399).

Table row **3934**'s prompt text appears on the next blank output line after table row **3933**'s output line because element on new line indicator **3938** is "yes". The prompt text appears on the same output line as the answer value because answer on new line **3914** is "no". The prompt uses the left

half of the screen's horizontal boundaries (e.g., column positions 1-199), and the answer value uses the right half of the screen's horizontal boundaries (e.g., column positions 201-399). The entire prompt with related answer field occupies the whole screen width (e.g., column 1 of 1 total columns, or furthest left and furthest right boundaries **3921** and **3922** of 1-399).

Table row **3936**'s prompt text appears on the same output line as table row **3935**'s prompt text because element on new line indicator **3938** is "no". The answer value appears on the line after the prompt text because answer on new line indicator **3914** is "yes". Because the prompt text with related answer value are vertically stacked, the full width of the indicated column (e.g., column 2 of 2 total columns) can be used for both the prompt text and answer value, so each occupy furthest left and furthest right boundaries **3921** and **3922** of 201-399.

Referring to FIG. **31**C, shown is an idealized embodiment of a table of partial answer entities **55** that corresponds to area **3907**. Columns which would be constant in this small sample are omitted (e.g., a column that either directly or indirectly links back to a specific client is missing). Also, additional columns may be present in a full implementation (e.g., a binary value column for images). Additional rows may also be omitted, as there may be a need to store which texts of heading entities are presented to the data entry user if the EMR allows the form design to change after an instance of the data form exists in the table of FIG. **31**C.

Finally, two rows (e.g., table rows **3971** and **3973**) are included here for illustration purposes, but may not exist in an actual EMR. These two rows are included here to emphasize how unanswered prompts might appear, but the same effect may be achieved if the rows were missing (e.g., the answer would be empty) when software tries to look up answer values for rows **3929** and **3930**.

FIG. **31**C has four columns. The first column, primary key **3961**, is a primary key for a single table row of the answer entity table (e.g., shown in FIG. **31**C is 8 instances of answer entities, each with their own primary key value). The second column, design id **3963**, is a foreign key to primary key **3908** of FIG. **31**B. The third column, numeric value **3965**, can be used for any prompt entity that a numeric field can be used to answer. The fourth column, text value **3967**, is used for any manually typed text the data entry user **78** types.

Numeric value **3965** may be used anytime an answer style is a Boolean value (e.g., checkboxes, yes/no prompts of FIG. **2**), a numeric value (e.g., numeric and Likert groups of FIG. **2**), a value looked up in the data store (e.g., option groups, combo boxes of FIG. **2**), possibly a date (e.g., dates of FIG. **2**) or perhaps a foreign key to either an image or a very long text value.

Text value **3967** is used for typed answers (e.g., free text boxes and edit boxes), or possibly a date. Note that checking for manually typed text of step **902** of FIG. **11** could merely check if the value is stored in text value **3967**, and if it is, step **902** exits at step **926**; otherwise processing may continue with step **904**.

Table row **3969** includes a foreign key to table row **3927** and has a text value of "VF". Table row **3971** includes a foreign key to table row **3929** and has an empty value (e.g., does not contain text, dates, numbers, images, etc.) since there is neither a numeric value nor a text value for that table row. Table row **3973** includes a foreign key to table row **3930** and has an empty value since there is neither a numeric value nor a text value for that table row. Table row **3975** includes a foreign key to table row **3932** and has a numeric value of "1" (e.g., meaning "true" since table row **3932** is a "yes/no" answer style). Table row **3977** includes a foreign key to table row **3933** and has a text value of "Ulcerative Colitis".

Table row **3979** includes a foreign key to table row **3934** and had a numeric value which, in turn, is a foreign key to FIG. **31**D (because table row **3934** has a style **3912** of "dropdown list"), table row **3995**, which has the value "After starting college (i.e., first college attended)". In the current invention, process **900** of FIG. **11** may exclude the parenthetical comments and cut the answer value down to "After starting college".

Table row **3981** includes a foreign key to table row **3935** and had a numeric value which, in turn, is a foreign key to FIG. **31**D (because table row **3935** has a style **3912** of "dropdown list"), table row **3997**, which has the value "OBSOLETE: Both". In the current invention, this value may be cut down to "Both" by step **904** of FIG. **11**.

Table row **3983** includes a foreign key to table row **3937** and has a text value of "Vitamin B-12, Folic Acid, Xeljanz XR (since age 17)". Unlike, the text of table row **3995**, the parenthetical comment is not excluded from this cell because it is something that the data entry user **78** typed (because the answer appears in text value **3967** of table row **3983**, or table row **3936** has a style **3912** of "text box"), so step **902** of FIG. **11** takes the "Yes" path to the exit step **926**.

Referring to FIG. **31**D, shown is an idealized table of lookups entities **39** that finds values for a supplemental list. Columns which are not significant to the current discussion have been omitted from the table (e.g., an order by column to specify the order the table rows will appear on the screen). The table consists of three columns and shown are the three table rows used for the two dropdown lists (rows **3934** and **3935**). The first column, primary key **3987**, allows looking up values from numeric value **3965**. The second column, list id **3983**, allows looking up groups of values from supplemental list id **3913**. The third column, text of answer **3991**, is the text value of the table row.

Referring to FIG. **31**E, a layout grid is shown laying out the prompt texts with related answer values according to FIGS. **31**B—**31**D. A layout grid is one conceivable way to layout data forms on display or data entry user screens for an EMR (however it is unknown whether any EMR software manufacturer actually uses a layout grid to lay out their data). Layout grids have the advantage that a program only needs to provide a row indication and a column number and the layout grid takes care of which texts have to word wrap and maintains the relative spacing of each cell of the grid on any width screen. This layout grid represents separate adjacent cells for each prompt text and each answer value. Whether the adjacent cells are vertically aligned or horizontally aligned is dependent upon the answer on new line indicator **3914**, with the value "No" meaning the adjacent cells are horizontally aligned and the value "Yes" meaning the adjacent cells are vertically aligned.

Heading cells **4001**, **4003**, **4005**, **4007**, **4013**, **4023**, and **4045** each appear on their own output line and obtain their default text **3910** from table rows **3923**, **3924**, **3925**, **3926**, **3928**, **3931**, and **3937**, respectively. Each of these heading cells take up the full horizontal space available because column number **2015** is 1 and total columns **2016** is 1.

Heading cell **4001** has a style **3912** of "section heading" and so may be formatted differently than the rest of the texts of the heading entities, which are all styled as a "text heading".

Prompt cell **4009** is horizontally aligned with its adjacent answer cell **4011**, using the edit box style **3912** from table row **3927**. The prompt text is contained within the horizontal

boundaries of 1-199 and the answer value is contained within the horizontal boundaries of 201-399. The text of prompt cell **4009** comes from default text **3910** of table row **3927**. The text of answer cell **4011** comes from text value **3967** of table row **3969**.

Prompt cell **4015** is horizontally aligned with its adjacent answer cell **4017**, using the numeric style **3912** of table row **3929**. The prompt text is contained within the horizontal boundaries of 1-99 and the answer value is contained within the horizontal boundaries of 101-199. The text of prompt cell **4015** comes from default text **3910** of table row **3929**. The numeric value of answer cell **4017** comes from numeric value **3965** of table row **3971**. In this case, that attribute has an empty value, so an empty numeric value is displayed rather than a numeric.

Prompt cell **4019** is horizontally aligned with its adjacent answer cell **4021**, using the yes/no style **3912** of table row **3930**. The prompt text is contained within the horizontal boundaries of 201-299 and the answer value is contained within the horizontal boundaries of 301-399. The text of the prompt cell **4019** comes from default text **3910** of table row **3930**. The answer value in cell **4021** comes from looking up numeric value **3965** of table row **3973**, and if that numeric value is 0 then use the option "No" or if the value is 1 then use the option "Yes". In this case, that attribute has an empty value, so neither option is selected.

Prompt cell **4025** is horizontally aligned with its adjacent answer cell **4027**, using the yes/no style **3912** of table row **3932**. The prompt text is contained within the horizontal boundaries of 1-99 and the related answer value in cell **4027** is contained within the horizontal boundaries of 101-199. The text of prompt cell comes from default text **3910** of table row **3932**. The answer value in cell **4027** comes from numeric value **3965** of table row **3975**, and if that numeric value is 0 then use the option "No" or if the value is 1 then use the option "Yes".

Prompt cell **4029** is horizontally aligned with its adjacent answer cell **4031**, using the text box style **3912** of table row **3933**. The prompt text is contained within the horizontal boundaries of 201-299 and the answer value is contained within the horizontal boundaries of 301-399. The text of the prompt cell **4029** comes from default text **3910** of table row **3933**. The text of answer cell **4031** comes from text value **3967** of table row **3977**.

Prompt cell **4033** is horizontally aligned with its adjacent answer cell **4035**, using the dropdown list style **3912** of table row **3934**. The prompt text is contained within the horizontal boundaries of 1-199 and the answer value is contained within the horizontal boundaries of 201-399. The text of prompt cell **4033** comes from default text **3910** of table row **3934**. The text of answer cell **4035** comes from taking numeric value **3965** of table row **3979**, then using that value (e.g., 401) as a foreign key to FIG. **31**D and using the text of answer **3991** of table row **3995**.

Prompt cell **4037** is horizontally aligned with its adjacent answer cell **4039**, using the dropdown list style **3912** of table row **3935**. The prompt cell is contained within the horizontal boundaries of 1-99 and the answer value is contained within the horizontal boundaries of 101-199. The text of the prompt cell **4037** comes from default text **3910** of table row **3935**. The text of answer cell **4039** comes from numeric value **3965** of table row **3981**, then using that value (e.g., 402) as a foreign key to FIG. **31**D and using the text of answer **3991** of table row **3997**.

Prompt cell **4041** is vertically aligned with the adjacent answer cell **4043**, using the text box style **3912** of table row **3936**. Both the prompt text with related answer value are contained within the horizontal boundaries of 201-399, but with the answer value on the output line below the prompt text. The text of the prompt cell **4041** comes from default text **3910** of table row **3936**. The text of answer cell **4043** comes from text value **3967** of table row **3983**. Note that the answer value seems to contain more information than appeared in area **3907** in FIG. **31**A, because that cell was at the very bottom of the viewable portion and there was additional text below the viewable portion of the cell.

Note that the output line cell **4045** appears on is actually two output lines (e.g., two layout grid rows) below the output line where cell **4037** appeared (ignoring the fact that cell **4037** happened to word wrap for the current width screen) because cells **4041** and **4043** were an answered prompt field that was vertically aligned. So, there was already text on the output line immediately below the output line where cell **4037** appeared.

Column position markers **4047** shows a scale of column positions and is not visible on the screen.

FIG. **31**F is exactly the same image as FIG. **31**E without the layout grid visible and represents the image the data entry user **78** saw after entering this portion of the data form on his data entry user interface display **76**. It is likely the image a display user **81** would also see viewing this portion of the data form.

It should be apparent to those skilled in the art that FIGS. **31**B-**31**F represent one particular idealized way an EMR system may be laid out. FIGS. **31**B-**31**F are presented only as an example of how the current invention might be applied to a specific EMR database, and is not meant to be limiting. Five new concepts are presented by the present disclosure: (1) the use of alternate text for heading entities in alternate text **3911**, (2) the use of different styles of heading entities in style **3912**, (3) the calculation, use and existence of the column furthest-left boundary **3921** and the column furthest-right boundary **3922** as a boundary for a single combined prompt-answer pair, (4) the particular formulas used to calculate each of the computed values, and (5) possibly, the use of a layout grid to format EMR data in FIG. **31**E. Language in this disclosure assuming that the prompt entity contains the specifications for the answer style and layout, even that prompt entity information does not actually appear in the lookups entity **39** are referring to this particular example, and are not meant to be limiting. It should be apparent to those skilled in the art that the processes and methods of the current invention are not limited to any particular layout of the underlying EMR system.

FIG. **31**G is the text as it appeared in area **3907** of FIG. **31**A and showing the layout grid. Note that the cells of this layout grid match the cells of the combined prompt and answer cells of the layout grid in FIG. **31**E. Cell **4051** contains the horizontal space of cell **4001**. Cell **4053** contains the horizontal space of cell **4003**. Cell **4055** contains the horizontal space of cells **4009** and **4011** combined. Cell **4059** contains the horizontal space of cell **4023**. Cell **4061** contains the horizontal space of cells **4025** and **4027** combined. Cell **4063** contains the horizontal space of cells **4029** and **4031** combined. Cell **4065** contains the horizontal space of cells **4033** and **4035** combined. Cell **4067** contains the horizontal space of cells **4037** and **4039** combined. Cell **4069** contains the horizontal space of either cell **4041** or cell **4043**.

The sources of information and formats for most cells have already been covered in the discussion of FIG. **31**E, so the rest of the description of FIG. **31**G will concentrate on the differences of what happened when processing between FIG. **31**E and FIG. **31**G. For this example, the process is set

to trim characters beyond 40 characters in either a prompt text or an answer value and add an ellipse as the paren placeholder in step **918** of FIG. **11**. Also, the combining string for this example will be a colon, followed by a space. Also, the top repeat heading entity will be selected as the entity to represent each repeat heading series (meaning that each lowest repeat heading entity may be excluded in steps **1297** or **1305**).

Table row **3923** is classified as a normal heading entity since it is the only section style heading (e.g., style **3912** of table row **3923**) and each style is classified separately, so when classifying section style heading entities, the present disclosure may ignore the existence of text style heading entities (e.g., step **1302** of FIG. **19**C). Further, judging from the font characteristics, comparing heading cell **4051** with heading cell **4053**, it becomes apparent that cell **4051** is a higher level heading entity (e.g., since the font is larger or bolder than cell **4053**, the section style heading entities would be further to the left than the text style heading entities, if graphed out in a diagram like FIG. **19**F). As a normal heading entity with a non-null answer under it (e.g., an answered prompt entity in cell **4055** or table row **3969**) it is not excluded in step **1297** of FIG. **19**B or step **1305** of FIG. **19**C and appears as cell **4051**.

Table row **3924** is classified as a top repeat heading entity since the style **3912** of the table row is different than the style of the previous table row **3923** and there is another heading entity row immediately below it. As a top repeat heading entity with a non-null answer under it (e.g., an answered prompt entity in cell **4055** or table row **3969** of the answer table and **3927** of the prompt table) which is before the next top repeat heading entity of the same style), it is not excluded in step **1297** of FIG. **19**B. It appears as cell **4053**.

Table row **3925** is a heading entity classified as a repeat heading, so it is excluded by steps **1297** or **1305**.

Table row **3926** is a heading entity classified as a lowest repeat heading since it is proceeded by another heading entity and followed by a prompt entity. By step **1297** or **1305**, it is the repeat heading series element that is not selected to represent the repeat heading series, so is excluded.

Because there is an alternate text **3911** in row **3924**, which appears in any row for the current repeat heading series (e.g., table rows **3924-3926**), and the top repeat heading entity is selected as the entity that represents each repeat heading series, that alternate text replaces the text of heading **3924** for this repeat heading series. Note that the alternate text could have appeared in any of the current repeat heading series rows, there is nothing that says it has to appear in the first row of each repeat heading series. So, cell **4053** becomes "Inclusion application for XYZ research.". Because the final text of cell **4053** is not longer than 40 characters, it does not get trimmed.

Table row **3927** is an answered prompt entity (e.g. table row **3969**), so it is not excluded. However, the prompt text is over the length limit, so it is trimmed to be no more than 40 characters by the process of FIG. **11**. Even if the answer text were long enough to be trimmed, since it is stored in text value **3967**, it was typed by the data entry user, therefor would avoid trimming by taking the "yes" branch at step **902**. The trimmed prompt text has the combining string and the converted answer value concatenated with it using the process of FIG. **8**B (during which, the user defined attributes are applied to the prompt text with related answer value). The horizontal boundaries of the cell are calculated by furthest-left boundary **3921** and furthest-right boundary **3922** of table row **3927**. The results appear in cell **4055**.

Table row **3928** is a heading entity classified as a normal heading. However, no prompt entities prior to the next entity classified as a heading of the same style were responded to by the data entry user **78**, so the prompt entities between these heading entities may be all excluded by step **1295**. Step **1297** may exclude table row **3928** as a normal heading entity not followed by a prompt entity. Step **1305** may exclude table row **3928** as a heading entity with only unanswered prompt entities under it. If it hadn't been excluded, this would have appeared on output line **4057**.

Table row **3929** is an unanswered prompt entity where the answer should be stored in table row **3971** in either the numeric value **3965** or text value **3967**. It is excluded by step **1295** or **1305**.

Table row **3930** is an unanswered prompt entity where the answer should be stored in table row **3973** in either the numeric value **3965** or text value **3967**. It is excluded by step **1295** or **1305**.

Table row **3931** is a heading entity classified as a normal heading. This heading entity may be displayed and not excluded because an answered entity (e.g., cell **4061** or table row **3975**) is present between this normal heading entity and the next normal heading entity, top repeat heading entity or end of document marker. Note that there is an alternate text column **3911** that is not empty for this row, so, in this embodiment, the alternate text is used for the heading entity when the text is being formatted for the screen. In this embodiment, if the heading entity is being formatted for a printout, the default text column **3910** would be used. The output appears in cell **4059**.

Table row **3932** is an answered prompt entity (e.g. table row **3975**), so it is not excluded. The prompt text with the converted answer value is combined using a colon and space as the combining string using the process of FIG. **8**B (during which, the user defined attributes are applied to the prompt text with related answer value). The horizontal boundaries of the cell are calculated by furthest-left boundary **3921** and furthest-right boundary **3922** of table row **3932**. The results appear in cell **4061**.

Table row **3933** is an answered prompt entity (e.g., table row **3977**), so it is not excluded. The prompt text with the converted answer value is combined using a colon and space as the combining string using the process of FIG. **8**B (during which, the user defined attributes are applied to the prompt text with related answer value). The horizontal boundaries of the cell are calculated by furthest-left boundary **3921** and furthest-right boundary **3922** of table row **3933**. The results appear in cell **4063**.

Table row **3934** is an answered prompt entity (e.g., table row **3979**), so it is not excluded. The prompt text is shortened using step **904** to exclude the characters "OBSOLETE:" found in default text **3910**, table row **3934**. The shortened prompt text and the converted answer value are combined using a colon and space as the combining string using the process of FIG. **8**B (during which, the user defined attributes are applied to the prompt text with related answer value). The horizontal boundaries of the cell are calculated by furthest-left boundary **3921** and furthest-right boundary **3922** of table row **3934**. The results appear in cell **4065**.

Table row **3935** is an answered prompt entity (e.g., table row **3981**), so it is not excluded. The prompt is shortened using the process of FIG. **9** or FIG. **10** to exclude the parenthetical comment found in default text **3910**, table row **3935**. The answer value is shortened using step **904** to exclude the characters "OBSOLETE:" found in text of answer **3991**, table row **3997**. The shortened prompt text and shortened converted answer value are combined using a

colon and space as the combining string using the process of FIG. **8**B (during which, the user defined attributes are applied to the prompt text with related answer value). The horizontal boundaries of the cell are calculated by furthest-left boundary **3921** and furthest-right boundary **3922** of table row **3935**. The results appear in cell **4067**.

Table row **3936** is an answered prompt entity (e.g., table row **3983**), so it is not excluded. The prompt text with the converted answer value is combined using a colon and space as the combining string using the process of FIG. **8**B (during which, the user defined attributes are applied to the prompt text with related answer value). Even though the answer value contains embedded parenthesis, that embedded parenthesis is not excluded because the answer appears in text value **3967** (so was typed by the data entry user). The horizontal boundaries of the cell are calculated by furthest-left boundary **3921** and furthest-right boundary **3922** of table row **3936**. The results appear in cell **4069**.

Table row **3937** is a heading entity classified as a terminal heading, so it is excluded in step **1273** or **1297**.

Note also that FIG. **31**G is nine text lines high and FIG. **31**F is much taller.

FIG. **31**H is identical to FIG. **31**G, except for cell **4071**. Cell **4071** is the optimization shown in step **706**-**712** of FIG. **8**B based on an analysis of cell **4069**. According to step **706**, cell **4069** has three lines and the answer is also displayed on 3 lines, so a test is made of starting the answer text on a new line. According to step **712**, cell **4071** also has three lines and now the answer text is displayed on two lines. Since there is no vertical spacing benefit to using the layout of cell **4069** and cell **4071** displays the same information with the answer text on one fewer lines, the final display of this information may be done using cell **4071**.

The use of a grid to lay out prompt-answer texts in FIGS. **31**E, **31**G and **31**H is shown by way of illustration, and not as a limitation. While grids make the explanation easier to understand, it may be noted by those skilled in the art that a grid may be too inflexible of structure for some situations in an actual EMR where percentages of the screen width allowed for the various columns may need to be altered. A few alternatives to grids might include using (1) independent text boxes which have a calculated origin position and width on the screen, (2) html and its formatting capabilities, and (3) RTF tables.

FIG. **32** is one embodiment of a computing environment in which system **75**, or parts of it, (for example) can be deployed. With reference to FIG. **32**, an exemplary system for implementing some embodiments includes a general-purpose computing device in the form of a computer **4317**. Components of computer **4317** may include, but are not limited to, a processing unit **4339** (which can comprise processor **42**), a system memory **4301**, and a system bus **4347** that couples various system components including the system memory to the processing unit **4339**. The system bus **4347** may be any of several types of bus structures including a memory bus or memory controller, a peripheral bus, and a local bus using any of a variety of bus architectures. By way of example, and not limitation, such architectures include Industry Standard Architecture (ISA) bus, Micro Channel Architecture (MCA) bus, Enhanced ISA (EISA) bus, Video Electronics Standards Association (VESA) local bus, and Peripheral Component Interconnect (PCI) bus also known as Mezzanine bus. Memory and programs described with respect to FIG. **1** can be deployed in corresponding portions of FIG. **32**.

Computer **4317** typically includes a variety of computer readable media. Computer readable media can be any available media that can be accessed by computer **4317** (e.g., for storing and retrieving one or more document criterion) and includes both volatile and nonvolatile media, removable and non-removable media. By way of example, and not limitation, computer readable media may include hardware storage media including both volatile and nonvolatile, removable and non-removable media implemented in any method or technology for storage of information such as computer readable instructions, data structures, program modules or other data. Computer storage media includes, but is not limited to, RAM, ROM, EEPROM, flash memory or other memory technology, CD-ROM, digital versatile disks (DVD) or other optical disk storage, magnetic cassettes, magnetic tape, magnetic disk storage or other magnetic storage devices, or any other medium which can be used to store the desired information and which can be accessed by computer **4317**.

The system memory **4301** includes computer storage media in the form of volatile and/or nonvolatile memory such as read only memory (ROM) **4303** and random access memory (RAM) **4307**. A basic input/output system **4305** (BIOS), containing the basic routines that help to transfer information between elements within computer **4317**, such as during start-up, is typically stored in ROM **4303**. RAM **4307** typically contains data and/or program modules that are immediately accessible to and/or presently being operated on by processing unit **4339**. By way of example, and not limitation, FIG. **32** illustrates operating system **4309**, application programs **4311**, other program modules **4313**, and program data **4315**.

The computer **4317** may also include other removable/non-removable volatile/nonvolatile computer storage media. By way of example only, FIG. **32** illustrates a solid state RAM drive **4321** that reads from or writes to non-removable, nonvolatile magnetic media, and an optical disk drive **4333** that reads from or writes to a removable, nonvolatile optical disk **4331** such as a CD ROM or other optical media. Other removable/non-removable, volatile/nonvolatile computer storage media that can be used in the exemplary operating environment include, but are not limited to, magnetic tape cassettes, flash memory cards, digital versatile disks, digital video tape, hard drive, solid state ROM, and the like. The solid state RAM drive (SSD) **4321** is typically connected to the system bus **4347** through a non-removable memory interface such as interface **4335**, and optical disk drive **4333** are typically connected to the system bus **4347** by a removable memory interface, such as interface **4337**.

Alternatively, or in addition, the functionality described herein can be performed, at least in part, by one or more hardware logic components. For example, and without limitation, illustrative types of hardware logic components that can be used include Field-programmable Gate Arrays (FPGAs), Program-specific Integrated Circuits (ASICs), Program-specific Standard Products (ASSPs), System-on-a-chip systems (SOCs), Complex Programmable Logic Devices (CPLDs), etc.

The drives and their associated computer storage media discussed above and illustrated in FIG. **32**, provide storage of computer readable instructions, data structures, program modules and other data for the computer **4317**. In FIG. **32**, for example, solid state RAM drive **4321** is illustrated as storing operating system **4323**, application programs **4325**, other program modules **4327**, and program data **4329**. Note that these components can either be the same as or different from operating system **4309**, application programs **4311**, other program modules **4313**, and program data **4315**. Operating system **4323**, application programs **4325**, other

program modules **4327**, and program data **4329** are given different numbers here to illustrate that, at a minimum, they are different copies. FIG. **32** illustrates EMR software programs **4326** as residing on local computer **4317** by way of illustration, and not as a limitation.

A display or data entry user may enter commands and information into the computer **4317** through input devices such as a keyboard **4369**, a microphone **4371**, a pointing device **4375** such as a mouse, trackball or touch pad, and a touchscreen **4377**. Other input devices (not shown) may include a joystick, game pad, satellite dish, scanner, or the like. These and other input devices are often connected to the processing unit **4339** through a user input interface **4343** that is coupled to the system bus, but may be connected by other interface and bus structures, such as a parallel port, game port or a universal serial bus (USB). A visual display **4349** or other type of display device is also connected to the system bus **4347** via an interface, such as a video interface **4341**. In addition to the monitor, computers may also include other peripheral output devices such as speakers **4353** and printer **4351**, which may be connected through an output peripheral interface **4345**.

The computer **4317** is operated in a networked environment using logical connections to one or more remote computers, such as a remote computer **4365** and an EMR Server **4361**. The remote computer **4365** may be a personal computer, a handheld device, a server, a router, a network PC, a peer device or other common network node, and typically includes many or all of the elements described above relative to the computer **4317**. The EMR server **4361** is an example of the remote computer **4365**. The logical connections depicted in FIG. **32** include a local area network (LAN) **4355** and a wide area network (WAN) **4373**, but may also include other networks. Such networking environments are commonplace in offices, enterprise-wide computer networks, intranets and the Internet.

When used in a LAN networking environment, the computer **4317** is connected to the LAN **4355** through a network interface or adapter **4357**. When used in a WAN networking environment, the computer **4317** typically includes a modem **4359** or other means for establishing communications over the WAN **4373**, such as the Internet. The modem **4359**, which may be internal or external, may be connected to the system bus **4347** via the user input interface **4343**, or other appropriate mechanism. In a networked environment, program modules depicted relative to the computer **4317**, or portions thereof, may be stored in the remote memory storage device. By way of example, and not limitation, FIG. **32** illustrates EMR software **4326** as residing on the computer **4317**. It will be appreciated that the network connections shown are exemplary and other means of establishing a communications link between the computers may be used.

FIG. **33** is an example summary of some embodiments of the invention. This invention disclosure was written with the idea that most of these techniques are able to stand independently, but more powerful work can be done by combining the techniques. The process starts with step **4401**.

Step **4403** is the most basic technique and it involves converting the answer entity to a formatted converted text (e.g., a converted answer value), combining converted answer value with the prompt text using a user defined combining string. It also involves applying user defined attributes to the texts of title, heading, and prompt entities and answer values, then placing the combined prompt text and converted answer value back on the screen within the same horizontal width allowed and defined by the furthest-left and furthest-right boundaries of the prompt-answer pair. This is covered in FIGS. **3-8**, **31**B, **31**G and **31**H.

Step **4405** excludes parenthetical comments in texts of heading entities, texts of prompt entities and converted values of selected answer entities. The selected answers eligible for this technique are any other than those typed by the data entry user and those which are computed answers. This is covered in FIGS. **9-11**, **31**B, **31**D and **31**G.

Step **4407** excludes certain constant text that is predetermined to never be useful to the display user, such as a prefix "OBSOLETE:" to mark in certain titles, texts of heading entities, texts of prompt entities and converted values of selected answer entities. This is covered in step **904** of FIG. **11** and FIG. **31**G.

Step **4409** shortens excessively long text of heading entities, prompt entities and selected answer entities. The selected answers eligible for this technique are any other than those typed by the data entry user and those which are computed answers. This is covered in FIGS. **12-18**, **31**B, **31**D and **31**G.

Step **4411** excludes unanswered prompt and various heading entities that are no longer necessary based on which answers the data entry user did not complete, and which heading entities are classified as repeat heading series entities or terminal heading entities. The specific heading entities include those where there is no answered prompt entities between the heading entity of interest entity and the first occurrence of (1) a heading entity of the same or substitute classification, (2) a next top repeat heading entity, or (3) the next end of document marker. Further, the use of alternate text for repeat heading series entities can reduce the vertical height of any heading entities which are displayed. This is covered in FIGS. **19-23** and **31**G.

Step **4413** separates the documents that make up a client chart into separate user definable tabs so that the information sought by the display user may be easier to find considering that documents are typically not presented all on a single tab. Configuring the tabs is covered in FIGS. **25**A-**25**H. Browsing the tabs is covered in FIGS. **24**, and **26-31**A.

Step **4415** allows the display user to create custom subsets of headings and prompts from a document (e.g., data form) by allowing the user to pick individual heading and prompt entities to include or exclude. Then every time that document is displayed on the current tab, only the portion of the document specified will display (and then only those portions that meet other criteria will display, e.g., unanswered prompts will not display if the tab is set to hide unanswered prompts). Statically hiding sub-leaves is further covered in FIGS. **27**A-C and **29**E.

The process ends with step **4417**.

What is claimed is:

1. A method of selectively displaying entities from a plurality of documents on a screen, said plurality of documents comprising a first document and a second document, wherein said first document comprises a first entity and a second entity, said first entity comprising an attribute that is text and an element that is a prompt entity, and said second entity comprising an attribute that can be converted to text and an element that is an answer entity to said prompt entity, wherein said second document comprises a third entity comprising an attribute that can be converted to text and an element that is an unanswered prompt entity, wherein said screen defines a horizontal axis comprising an origin point proximate a left periphery of said screen, said first entity defines a left boundary and a right boundary on said screen, said left boundary and said right boundary of said first entity each corresponding to an axis position along said horizontal

axis, said second entity defines a left boundary and a right boundary on said screen, said left boundary and said right boundary of said second entity each correspond to an axis position along said horizontal axis, each axis position of said left and right boundaries of said first entity and said second entity each comprises a X-axis value corresponding to the distance along said X-axis between the axis position and said origin point, said method comprising:

defining an absolute left boundary corresponding to an axis position comprising X-axis value equal to the lesser of said X-axis value of said left boundary of said first entity and said X-axis value of said left boundary of said second entity;

defining an absolute right boundary corresponding to an axis position comprising X-axis value equal to the greater of said X-axis value of said right boundary of said first entity and said X-axis value of said right boundary of said second entity;

converting said attribute of said second entity into converted text to yield a converted answer;

combining said attribute of said first entity with said converted text of said converted answer to yield a prompt-answer pair;

displaying said prompt-answer pair on said screen between said absolute left boundary and said absolute right boundary;

displaying said first document on said screen, wherein said displaying said first document comprises replacing said attribute of said first entity and said attribute of said second entity with said prompt-answer pair; and

displaying said second document on said screen, wherein said displaying said second document comprises excluding said attribute of said third entity.

2. The method of claim **1** further comprising formatting said text of said first entity in a different font than said converted text of said converted answer.

3. The method of claim **1** wherein said method further comprises excluding a parenthetical comment from said prompt-answer pair.

4. The method of claim **1** wherein:

said first document comprises an additional entity that comprises a first text;

said second document comprises an additional entity that comprises a second text;

said method further includes shortening at least one of said first text and said second text such that the resulting shortened text does not exceed a pre-determined length.

5. The method of claim **1** wherein:

a document of said plurality of documents comprises a plurality of entities that define a sequential order based on the arrangement of said entities on said document;

each heading entity of said plurality of entities comprises a classification based on the closest entity preceding the heading entity in said sequential order that is one of a heading entity and a prompt entity, and further based on the closest entity following the heading entity in said sequential order that is one of a heading entity, a prompt entity, and an end of document marker;

said plurality of entities comprises:

a fourth entity comprising an element that is classified as being one of a top repeat heading entity, a lowest repeat heading entity, and a normal heading entity; and

a fifth entity comprising an element that is classified as being one of an identical heading to said fourth entity, a suitable substitute to said fourth entity, a top repeat heading, and an end of document marker;

said fourth entity precedes said fifth entity in said sequential order; and

said method further comprises displaying said document on said screen, wherein

said displaying said document comprises excluding said fourth entity.

6. The method of claim **1** wherein:

a document of said plurality of documents comprises a plurality of entities that define a sequential order based on the arrangement of said entities on said document,

said plurality of entities comprises:

a fourth entity comprising an element that is a terminal heading entity; and

a fifth entity comprising an element that is one of a terminal heading entity and an end of document marker;

said fourth entity precedes said fifth entity in said sequential order;

said method further comprises displaying said document on said screen, wherein

said displaying said document comprises excluding said fourth entity.

7. The method of claim **1** wherein:

a document of said plurality of documents comprises a plurality of entities that define a sequential order based on the arrangement of said entities on said document;

each heading entity of said plurality of entities comprises a classification based on the closest entity preceding the heading entity in said sequential order that is one of a heading entity and a prompt entity, and further based on the closest entity following the heading entity in said sequential order that is one of a heading entity, a prompt entity, and an end of document marker;

said plurality of entities comprises:

a fourth entity comprising an element that is classified as being one of a top repeat heading entity, a lowest repeat heading entity, and a normal heading entity; and

a fifth entity comprising an element that is classified as being one of an identical heading to said fourth entity, a suitable substitute to said fourth entity, a top repeat heading, and an end of document marker;

said fourth entity precedes said fifth entity in said sequential order; and

said method further comprises:

determining the quantity of entities between said fourth entity and said fifth entity in said sequential order that comprises an element that is an unanswered prompt entity;

generating a new entity comprising text corresponding to said quantity of unanswered prompt entities;

displaying said document on said screen, wherein said displaying said document comprises excluding each unanswered prompt entity of included in said quantity of entities, and displaying said new entity between said start position of said fourth entity and said fifth entity in said sequential order.

8. The method of claim **1** wherein a document of said plurality of documents comprises a plurality of entities that comprise text, said method further comprising:

providing a list of pre-determined constants;

identifying an entity of said plurality of entities that comprises text matching a constant on said list; and

removing said text from said identified entity.

9. The method of claim 8 further comprising:

providing a list of location indicators, wherein each location indicator corresponds to a pre-determined constant of said list of pre-determined constants;

identifying another entity of said plurality of entities that comprises text matching a constant on said list of pre-determined constants at a location matching said location indicator corresponding to said constant; and

removing said text from said another entity.

10. The method of claim 1 wherein:

said screen comprises a plurality of lines arranged parallel to one another in a horizontal arrangement across said screen, said plurality of lines comprising a first line and a second line directly below said first line in said horizontal arrangement; and

said displaying said first document further comprises displaying said text of said first entity on said first line, and displaying said converted text of said converted answer on said second line.

11. A tangible, non-transitory, computer-readable medium storing program instructions that cause a computer to execute the method of claim 1.

12. A method of selectively displaying a plurality of pairs of entities from a document, wherein:

each pair of said plurality of pairs of entities is displayed between a pair of horizontal boundaries on a screen, said screen defining a horizontal axis comprising an origin point proximate a left periphery of said screen;

each pair of said plurality of pairs comprises a first entity and a second entity, each first entity comprising an attribute that is text and an element that is a prompt entity, and each second entity comprising an attribute that can be converted to text and an element that is an answer entity to said prompt entity;

said first entity defining a left boundary and a right boundary on said screen, said left boundary and said right boundary of said first entity each corresponding to an axis position along said horizontal axis;

said second entity defining a left boundary and a right boundary on said screen, said left boundary and said right boundary of said second entity each corresponding to an axis position along said horizontal axis; and

each axis position of said left and right boundaries of said first entity and said second entity comprises an X-axis value corresponding to the distance between the axis position and said origin point; and

said method comprises:

defining an absolute left boundary corresponding to an axis position comprising an X-axis value equal to the lesser of said X-axis value of said left boundary of said first entity and said X-axis value of said left boundary of said second entity;

defining an absolute right boundary corresponding to an axis position comprising an X-axis value equal to the greater of said X-axis value of said right boundary of said first entity and said X-axis value of said right boundary of said second entity;

converting said attribute of said second entity into converted text to yield a converted answer;

combining said attribute of said first entity with a combining string and said converted text of said converted answer to yield a prompt-answer pair; and

displaying said prompt-answer pair with combining string, instead of said attribute of said first entity and said attribute of said second entity, on said screen between said absolute left boundary and said absolute right boundary.

13. A tangible, non-transitory, computer-readable medium storing program instructions that cause a computer to execute the method of claim 12.

14. A method of displaying a plurality of documents on a screen that comprises a plurality of display tabs, wherein each document of said plurality of documents comprises an attribute of an entity that is a date, and another attribute of an entity that is a document selection attribute, wherein said screen defines a horizontal axis comprising an origin point proximate a left periphery of said screen, a document of said first group of documents comprises a first entity comprising text and an element that is a prompt entity, said first entity defining a left boundary and a right boundary on said screen, said left boundary and said right boundary of said first entity each corresponding to an axis position along said horizontal axis, said document further comprises a second entity comprising an element that is an answer to said prompt entity, said second entity defining a left boundary and a right boundary on said screen, and wherein said left boundary and said right boundary of said second entity each correspond to an axis position along said horizontal axis, each axis position of said left and right boundaries of said first entity and said second entity comprises an X-axis value corresponding to the distance between the axis position and said origin point, said method comprising:

selecting a first document criterion and a second document criterion;

storing said first document criterion and said second document criterion on a computer readable medium;

retrieving said first document criterion and said second document criterion from said computer readable medium;

matching said first document criterion with the selection attributes of at least two documents of said plurality of documents to identify a first group of documents;

matching said second document criterion with the selection attributes of at least one document of said first group of documents to identify a second group of documents, the remaining documents of said first group of documents comprising a third group of documents;

generating a placeholder for each document of said second group of documents, wherein at least one generated placeholder comprises at least one of a field and a pointer link, said pointer link pointing to a different entity that comprises a field;

generating a date in at least one of a field of the generated placeholder and a field of an entity pointed to by a pointer link of the generated placeholder, said date being at least one of a default date and said date of said document for which the placeholder was generated;

displaying at least one generated placeholder and at least one document of said third group of documents in a predetermined sequential order on a display tab of said plurality of display tabs;

defining an absolute left boundary corresponding to an axis position comprising an X-axis value equal to the lesser of said an X-axis value of said left boundary of said first entity and said an X-axis value of said left boundary of said second entity;

defining an absolute right boundary corresponding to an axis position comprising an X-axis value equal to the greater of said X-axis value of said right boundary of said first entity and said X-axis value of said right boundary of said second entity;

converting said second entity to yield converted text;

combining said text of said first entity and said converted text to form a prompt-answer pair; and

displaying said prompt-answer pair, instead of said text of said prompt and said text of said answer, on said screen between said absolute left boundary and said absolute right boundary.

15. The method of claim **14** wherein said method further comprises:

identifying an additional document to display on said display tab, wherein said additional document does not include an attribute of an entity that is a date;

determining a position for said additional document within said predetermined sequential order; and

displaying said additional document in said position on said display tab.

16. The method of claim **14** wherein said predetermined sequential order comprises at least one of chronological order based on said dates of said documents, and an alphabetical order based on a document attribute.

17. The method of claim **14** wherein each placeholder that is generated further comprises an attribute that corresponds to the document criterion of the document for which said placeholder was generated, said method further comprising:

selecting a third document criterion;

storing said third document criterion on said computer readable medium;

retrieving said third document criterion from said computer readable medium;

identifying at least one of a document of said third group of documents and a generated placeholder that comprises a selection attribute matching said third document criterion; and

excluding from being displayed, each generated placeholder that comprises a selection attribute matching said third document criterion and each document of said third group of documents that comprises a selection attribute matching said third document criterion.

18. The method of claim **14** wherein at least one of said first document criterion and said second document criterion is selected from a default list of selectable document criterion.

19. The method of claim **14** wherein:

a document of said first group of documents comprises an entity comprising an element that is an unanswered prompt entity; and

said method further comprises excluding said entity when displaying said document on said display tab.

20. The method of claim **14** wherein:

a document of said first group of documents comprises a plurality of entities that define a sequential order based on the arrangement of said entities on said document;

said plurality of entities comprises:

a first entity comprising an element that is a normal heading entity;

a second entity comprising at least one unanswered prompt entity; and

a third entity comprising an element that is one of a heading entity and an end of document marker;

said first entity precedes said second entity, and said second entity precedes said third entity in said sequential order;

there are no headings between said first entity and said third entity in said sequential order; and

said method further comprises excluding said first entity when displaying said document of said first group of documents on said display tab.

21. The method of claim **14** wherein:

a document of said first group of documents comprises a plurality of entities that define a sequential order based on the arrangement of said entities on said document,

said plurality of entities comprises:

a first entity comprising an element that is a terminal heading entity;

a second entity comprising an element attribute that is one of a terminal heading entity and an end of document marker; and

said first entity precedes said second entity in said sequential order; and

said method further comprises excluding said first entity when displaying said document of said first group of documents on said display tab.

22. The method of claim **14** wherein said text of said first entity is one of: an attribute of said first entity, and an attribute of an entity that is related to said first entity.

23. A tangible, non-transitory, computer-readable medium storing program instructions that cause a computer to execute the method of claim **14**.

24. A system for selectively displaying a plurality of documents on an electronic display screen in association with at least one computer, said system comprising:

a first electronic document and a second electronic document, wherein said first electronic document comprises a first entity and a second entity, said first entity comprising an attribute that is text and an element that is a prompt entity;

said second entity comprising an attribute that is adapted to be converted to text and an element that is an answer entity to said prompt entity;

wherein said second document comprises a third entity comprising an attribute that is adapted to be converted to text and an element that is an unanswered prompt entity, wherein said screen defines a horizontal axis comprising an origin point proximate a left periphery of said screen, said first entity defines a left boundary and a right boundary on said screen, said left boundary and said right boundary of said first entity each corresponding to an axis position along said horizontal axis, said second entity defines a left boundary and a right boundary on said screen, said left boundary and said right boundary of said second entity each correspond to an axis position along said horizontal axis, each axis position of said left and right boundaries of said first entity and said second entity each comprises a X-axis value corresponding to the distance along said X-axis between the axis position and said origin point; and

a non-transitory, computer readable medium having program instructions that when executed cause the at least one computer to:

define an absolute left boundary corresponding to an axis position comprising X-axis value equal to the lesser of said X-axis value of said left boundary of said first entity and said X-axis value of said left boundary of said second entity;

define an absolute right boundary corresponding to an axis position comprising X-axis value equal to the greater of said X-axis value of said right boundary of said first entity and said X-axis value of said right boundary of said second entity;

display said prompt-answer pair on said screen between said absolute left boundary and said absolute right boundary;

convert said attribute of said second entity into converted text to yield a converted answer;

combine said attribute of said first entity with said converted text of said converted answer to yield a prompt-answer pair;

display said first document on said screen, wherein said displaying said first document comprises replacing said attribute of said first entity and said attribute of said second entity with said prompt-answer pair; and

display said second document on said screen, wherein said displaying said second document comprises excluding said attribute of said third entity.

* * * * *